THE WEATHER
Forecast for Ohio: Cloudy tonight tomorrow fair, no change in temperature.

The Evening Gazette

FULL LEASED WIRE TELEGRAPH SERVICE

FINAL EDITION
8 PAGES
JUDICIOUS ADVERTISING COSTS NOTHING

VOL. XLI. NO. 297. XENIA, OHIO, WEDNESDAY, NOVEMBER 8, 1922. PRICE THREE CENTS

FESS AND DONAHEY WINNERS

REPUBLICANS RETURNED TO LOCAL OFFICES IN TUESDAY'S VOTING

Democrats Fail to Defeat Any Opponents—County Votes Against Beer Amendment, and Turns Down Other Proposals; Mrs. Faulkner Wins.

Greene County as usual polled another large Republican majority for all state candidates Tuesday giving big pluralities to all Republican candidates for states offices while Republican candidates for county offices were swept into office with the general tide in spite of several contests that furnished interest.

Large Republican majorites were returned in the county for Carmi A. Thompson candidate for Governor and for Dr. S. D. Fess of Yellow Springs, Greene County's own cadidate for U. S. Senator.

Other state offices followed in the general tide in the county, although some of them were cut below the head of the ticket, largely due, it is believed to the bitter wet and dry fight that was on. This was particularly prominent in the Greene County vote for Lieutenant Governor, in which Chatfield was cut to 5,578, while Bloom, the Democratic candidate, ran ahead of the state Democratic ticket, with 4,197 votes. Dr. Fess polled the largest vote in the county for state offices, complimentary from his home county, the balloting being 6,956 in his favor to 3,744 for Pomerene.

Among promised brushes between Republican and Democratic candidates for local offices, the race between Frank A. Jackson, Republican, and H. A. Higgins, Democrat, for the County Treasurer's position was the most closely contested, with the inter-party race for the prosecuting attorney's office between J. K. Williamson, incumbent and George H. Smith, Democrat, a close second. Both Democratic candidates showed gains that ran well ahead of their party. Higgins carried 20 precincts in the county, while a number of others were almost evenly divided, but his gains were cut down seriously in the colored precincts in Xenia City and Wilberforce, where straight Republican tickets were polled. Jackson's total was 5,291 and Higgins 4,746, a majority of 545, with absent voters' ballots not counted. Smith also carried 20 precincts in the county, and led the Democratic county ticket with a total of 4,758 votes, 581 behind his Republican opponent, who polled 5,339. The anticipated race between M. A. Broadstone, Republican incumbent and Mrs. DeEtta Wilson, Democrat, for the office of Representative, was not as tight as predicted, the former winning by a comfortable margin. His vote was 5,796 while Mrs. Wilson polled 4,399 and ran third on the Democratic ticket in the county.

While it was voting largely Republican, especially for state offices, Greene County also found time to cast its ballots against the proposed beer and light wine amendment, and returned a tremendous majority against the measure. The other amendments, it is believed, suffered because many people knew little of their purpose, they also were defeated by comfortable majorities.

Judge H. L. Ferneding, Democratic candidte for Court of Appeals carried the county, and Judge Ben Hough and Robert Day, the Republican nominees, received the majority of votes from this county for Supreme Court seats.

The interesting brush between Mrs. Carrie R. Faulkner, encumbent and Elbert L. Babb, former deputy treasurer, for the office of County Treasurer for the short time, resulted in a win for the former by a small majority.

The race tightened up as the last precincts reported and the lead held by Mrs. Faulkner late Tuesday night, was cut down considerably in practically every precinct of the last few reporting. Her vote was 3,169 as against 2,924 polled by Babb for a majority of 245.

The fact that there were considerable "scratched" ballots, delayed the count in the majority of precincts, and returns did not start coming in until late. Precinct officials were instructed to telephone in all of these returns as quickly as they were available however, and more than the usual number of complete returns had been received at midnight. Precinct 5, which votes in the Dakin Building, was one of the slowest in reporting in Xenia City, 497 votes having been cast, many of them "scratched." Several other precincts in Xenia City and scattering precincts over the county were slow in completing the count and making a final return.

THOMPSON HAS FIGHTING CHANCE DECLARES MILLER

Columbus, Nov. 8.—"We have a fighting chance to win the governorship," declared Chairman William Miller, Republican state campaign committee at noon today.

"The rest of the Republican state ticket has won, including Congressman Fess for U. S. Senator," continues Chairman Miller.

Belated returns received at Republican state headquarters here this forenoon, Chairman Miller declared showed Carmi A. Thompson, was gaining 13 votes to the precinct.

"If Thompson continues to gain at the rate of at least 10 votes to the precinct he will be elected," asserted Chairman Miller.

He stated that returns from 5,787 precincts this morning gave Donahey a lead of 22,357 but that figures from 313 additional precincts, received later this forenoon, cut Donahey's majority to 18,311.

"Vic Donahey has been elected governor of Ohio beyond any question of doubt and final complete returns will show the re-election of U. S. Senator Atlee Pomerene," W. W. Durbin, chairman of the Democratic state committee declared here this afternoon. Durbin gave out no figures.

DRINKS POISON IN PRESENCE OF WIFE

Cincinnati, Nov. 8.—Deaf to the pleas of his wife and two little children, John Carlin, 28, a grocer's clerk, making $16 a week, stood in the doorway of his home last night and drained a glass of poison. He sank to the floor in convulsions and died on the way to the hospital in a police ambulance. Mrs. Carlin said that her husband had attempted to end his life on several occasions and that his health had been impaired since he swallowed mercury tablets in one of these attempts at Toledo a year ago. She said he was despondent because of his small salary.

MILLER LOSES TO SMITH IN EAST

Washington, Nov. 8.—The first overturn in the United States senate came when the New York state Republican committee conceded the defeat of Senator Calder and the election of Dr. Royal S. Copeland, Democrat, New York city's health commissioner. Senator Calder is a member of three important senate committees, finance, banking and commerce.

The first five women candidates for the house were beaten. Four were in Pennsylvania, and one was in North Carolina.

In the south, Senators Trammell of Florida, George of Georgia, Stephens of Mississippi and Swanson of Virginia were elected. Senator George succeeds Mrs. W. H. Felton, appointed by Governor Hardwick to succeed the late Senator Thomas Watson.

Senator Hiram Johnson was an easy winner in California, as was Senator LaFollette in Wisconsin. Tennessee returned Senator McKeller.

GEIGER DEFEATED

Springfield, Ohio, November 8—One of the biggest surprises was the election of Frank M. Krapp as common pleas judge over Judge F. W. Geigeh, incumbent. Returns showed that Krapp won by 230 votes the totals being Krapp, 10,644 and Geigeh, 10,414.

SPECIAL CARS TO BE PROVIDED HERE

All members of Xenia City churches, who will accompany the delegation from this city to the "Billy" Sunday meeting at Dayton, Friday night by way of the interurban line, will leave the traction office at five o'clock. Special cars will be provided for the crowd, and will leave the local station immediately following the regular five o'clock car.

The cars will leave Dayton, after the meeting at ten o'clock. Badges will be provided all those attending the meeting, everyone being requested to secure them from their own pastors.

BRINGS SUIT OVER DOG'S TAIL.

This is the tale of a dog's tail. When Mrs. Olivia McBurney, of Louisville, Ky., purchased this dog from Louis Strelitsky, of Chicago, for $300, he told her it was tailless. She has sued for the return of her money, alleging the dog is tailess because its tail was amputated by Dr. Burt Franklin veterinarian, supported her contention.

REPUBLICANS WILL CONTINUE IN CONTROL OF BOTH U. S. HOUSES

Majorities, However, are Greatly Reduced as Swing of Pendulum Marks Up Notable Series of Democratic Gains.

New York, Nov. 8.—Late returns today from closely contested territory greatly magnified the magnitude of Democratic gains made in Tuesday's election.

On the basis of returns received up to 10:45 o'clock today, it is now fairly certain that the Republican majority in the next senate will be reduced to 12 and possibly to 10, as compared with the present majority of 24.

Republican senatorial defeats suffered in New York, New Jersey, Michigan, Maryland, West Virginia, Delaware, Indiana and probably in North Dakota, encompassed this result.

The Democrats lost only two of their sitting senators—Hitchcock in Nebraska and Pomerene in Ohio.

In the house of representatives the present overwhelming Republican majority of 169 has been cut almost to the vanishing point, and it may be conceivably controlled by either party by a few votes. The belief prevailed however that in the final tabulations the Republicans will have maintained control by a small margin. Returns from congressional districts in the west have been slow coming in.

The magnitude of the Democratic gains, however, may be judged from returns in the populous centers of the country which went overwhelmingly Republican two years ago.

On the face of returns this forenoon, the Democrats have gained 15 seats in New York, making 24 Democrats from New York in the next house as against 9 in the present one; they have gained 7 seats in New Jersey; 8 in Pennsylvania; 12 in Missouri; 2 in Kansas; 3 in Tennessee; 4 in West Virginia; 8 in Ohio; 5 in Indiana; 4 in Oklahoma, and a scattering from other states.

New York and New Jersey were the great beacon lights of Democrat success in the east. In New York the voters turned out Gov. Nathan L. Miller, and Senator Wm. M. Calder, Republicans and put in Alfred E. Smith and Dr. Royal Copeland, Democrats by the greatest pluralities ever recorded in a New York state election. In New Jersey they turned down former Gov. Runyon and Senator Joseph S. Frelinghuysen, and put in George S. Silzer and Gov. Edwards, Democrats, as governor and senator respectively, by impressive majorities. Edwards and Silzer are openly and militantly wet. Even in conservative New England the results afforded rejoicing for the Democrats and small joy for the Republicans.

Senator Henry Cabot Lodge has barely managed to squeeze his way to re-election over Col. William A. Gaston, Democrat. Returns this morning place Lodge's estimated plurality at less than 5000. Gaston had not been considered even a menace to Lodge by the Republicans and his showing amazed leaders in both parties.

HITCHCOCK LOSES SEAT RETURNS SAY

Chicago, Nov. 8.—On of the face of late senatorial returns from middle western states, the Republicans had apparently lost two senators, Indiana and North Dakota, but had gained two seats, Ohio and Nebraska. There were no other switches in the party senatorial lineups threatened in these states.

In Indiana, where the battle was particularly hot, Samuel Ralston, Democrat and former governor, had a comfortable lead over Albert J. Beveridge, Republican and follower of Theodore Roosevelt in 1912. In North Dakota Lynn J. Frazier, re-called nonpartisan league governor, running for the senate as a Republican, was behind J. F. T. O'Connor, Democrat, with some nonpartisan league precincts to be heard from.

Among the upsets was the defeat of Senator Gilbert M. Hitchcock, Nebraska, Democratic floor leader during the administration of former President Wilson and candidate for re-election, by R. B. Howell, Republican. Charles M. Bryan, brother of William Jennings Bryan and Democratic candidate for the Nebraska governorship, seemed to have defeated his Republican opponent, Charles H. Randall.

Among the senatorial contests in other middle western states, Senator

TO GIVE SERIES OF BIBLE TALKS

The Rev. W. E. McClure, of Columbus, Ohio, former graduate of the Xenia Theological Seminary, and who is well known in this vicinity, will give a series of Bible talks at the Friends Church, at Spring Valley, for five successive nights, beginning Monday evening, November 13, at 7:30 o'clock each evening. The public is invited to attend the services, which will include a consecutive Bible study by the Rev. Mr. McClure.

Ths. Rev. Mr. McClure was formerly pastor of the Spring Valley Friends Church, during his studies in the local Theological school.

APPEAL FOR AID MEETS WITH PROMPT ACTION

The plea made by Mrs. Carrie I. Robertson, executive secretary Social Service League, for a coat for a two-months old child of a widow, was seen by a local man, who went to a local store, Wednesday and purchased a pretty white corduroy coat for the little child, and presented it to the League. The organization has been successful in each case where pleas have been made through the newspapers for needy families generous hearted citizens responding.

BONUS IS FAVORED

Chicago, Nov. 8.—Down state precincts reporting on the soldiers' bonus referendum gave nearly three to one in favor of the $55,000,000 bond issue. The same precincts gave two to one for the beer and light wines referendum.

SMITH ROLLS UP HUGE PLURALITY OVER N. MILLER

Elected Governor of New York by Largest Vote Ever Received.

CALDER IS DEFEATED

Copeland, Health Commissioner Wins by Substantial Majority.

New York, Nov. 8.—Former Governor Alfred E. Smith, rolling up the greatest plurality New York city ever has given any candidate in any election, was swept back into the gubernatorial chair from which he had been ejected in 1920 by Governor Nathan L. Miller.

Republicans not only admitted the defeat of Mr. Miller, but conceded that William M. Calder had lost his seat in the United States senate to Royal S. Copeland, health commissioner of New York city, formerly mayor of Ann Arbor, Mich., and until this election an untested factor in New York politics.

With the success of their ticket leaders, Democrats were claiming gains in congress and the legislature, but the Republicans maintained stoutly that their majorities in the senate and assembly had been little impaired.

The victory of Smith was anticipated by many political observers, but even his sturdiest supporters had not predicted that in New York city he would beat the record plurality of 417,000 established by Mayor John F. Hylan in 1920.

CALDER DEFEATED; LAFOLLETTE WINNER

New York, Nov. 8.—Late returns indicate that the trend of the returns in the elections for the United States senate and the house of representatives was in favor of the Democrats.

With returns for more than half of the house complete, the Republicans had not unseated a Democratic representative and Democratic candidates had defeated more than 25 Republicans. To gain control of the house, however, the Democrats must gain nearly 80 seats.

The senate returns showed definitely one Democratic gain by the defeat of Senator Calder in New York. That, however, was offset by a Republican gain of one in Nebraska, where R. B. Howell had defeated Senator Hitchcock.

In Maryland, Senator France, Republican, was ahead of William Cabell Bruce, Democrat. In Massachusetts, Senator Lodge was leading on incomplete returns. In New Jersey, where prohibition was largely an issue, Governor Edwards, Democrat, running on a wet platform, was slightly ahead of Senator Frelinghuysen, Republican, running with prohibition indorsement.

In Pennsylvania Senators Reed and Pepper appeared to have been elected and in Rhode Island Senator Gerry, the Democratic incumbent, was ahead. In Tennessee, too, the Democratic incumbent, Senator McKellar, was leading his opponent, and in Texas, where a Democratic nomination is equivalent to an election, Earle B. Mayfield was leading. In Utah former Governor Bamberger, Republican, was running ahead of Senator King, Democrat. Senator King is a Mormon, but Senator Smott, who is a power in the Mormon church, campaigned for Bamberger.

In Vermont Representative Greene, Republican, had a large lead in his race for a seat in the senate.

SUCCESSOR TO DAY

Washington, Nov. 8.—A successor to Associate Justice Day of the supreme court, whose resignation becomes effective on Nov. 14, will be nominated by President Harding as soon as congress reassembles, it was said at the white house. Officials added, however, that it had not yet been determined whether the nominee will be a Democrat or a Republican, or from the north or the south.

HULL IS ELECTED

Nashville, Tenn., Nov. 8.—Cordell Hull, chairman of the Democratic national committee, was elected to the house from the Fourth district over Representative Clouse, the Republican incumbent. Mr. Hull represented the same district when defeated two years ago.

THOMPSON OUT OF RACE WITH POMERENE BACK; BEER PROPOSAL DEFEATED

Democratic Candidate for Governor Rolls up Big Majority Over Carmi A. Thompson—Wet Amendment Probably Defeated.

Cleveland, Nov. 8—With Congressman Simeon D. Fess leading Senator Atlee Pomerene, veteran Democrat by less than 7,000 votes, and with approximately 600,000 votes remaining to be tabulated in the most interesting of the year's senatorial elections, Ohio Democrats today were not prepared to concede the defeat of the Canton statesman, although admitting that things "looked bad." On behalf of Congressman Fess a claim was put forth that he would win by 20,000 with the missing 2,500 precincts accounted for.

Vic Donahey, "reform" state auditor for eight years, had apparently defeated Colonel Carmi A. Thompson, Republican, close friend of President Harding by a plurality of 40,000 to 50,000, although Republican state chairman Miller announced that, "we are sitting tight, conceding nothing, and will let the figures speak for themselves." Other candidates upon the state ticket as well as two Republican candidates for supreme court judge were elected, despite the fact that a strong drive was made by women's organizations to put across Miss Florence E. Allen now common pleas judge in Cuyahoga County, as a member of the court of last resort. She was apparently running third, on incomplete figures.

The drys of Ohio have downed the proposed beer amendment by a majority that may reach 40,000 and may even go higher. Heavy wet leads in Cleveland, Toledo and Cincinnati were overcome by the avalanche of dry votes in rural counties.

The wets had a majority of 8,000 when returns from the big centers were tabulated. The vote, including Hamilton, Cuyahoga and Lucas counties complete with the missing precincts mostly in dry territory from 5,600 precincts throughout the state was wet 510,26; dry 502,242.

Apparently the Republicans have elected their congressional candidates in the first, second, third, fourth, fifth, seventh, tenth, twelfth, thirteenth, fifteenth, eighteenth, nineteenth and twenty-second districts. Democrats were returned winners in the ninth, eleventh, fourteenth, sixteenth, seventeenth, twentieth and twenty-first with the sixth and eighth in doubt.

Tabulations of returns from 6,452 precincts in Ohio, including Cuyahoga county, complete, gave: Thompson (R) 572,295; Donahey (D) 604,345. For Senator Fess (R) 554,100; Pomerene (D) 547,233.

Cleveland, Nov. 8.—Senator Atlee Pomerene was whittling the lead of his Republican opponent, as returns continued to pour in this afternoon. At noon the vote from 6,425 precincts for senator gave Fess 552,875 and Pomerene 545,284. Thompson carried Cuyohoga County, by a margin of 2,647 on complete returns while Pomerene led Fess in the county by 2,505.

A. V. Donahey, Democrat has been elected governor of Ohio by a plurality that may reach 50,000.

Republicans have elected fourteen and Democrats six of Ohio's twenty-two congressmen with two districts in doubt. These were the results as 5,950 of the state's 8,167 were tabulated by Intenational News Service today.

The vote at that time was for Donahey 581,264; Thompson, 554,281. In 5,712 precincts Fess, Republican was leading Pomerene, Democrat. The vote was Fess 534,752; Pomerene 520,825.

The beer amendment appeared to be swamped tabulations of 4,900 precincts showing for beer, 414,265; against 445,286.

In the three Cleveland congressional districts Congressmen Norton and Gahn had been defeated by former Congressmen Mooney and Crosser, Democrats, while the veteran Theodore Burton, was returned in the 22nd district by an overwhelming vote.

Votes on other state officers were slow in reporting, the following being the totals at 10 o'clock:

Lieut. Governor—3,700 precincts, Chatfield, (R) 324,250; Bloom, (D) 325,051.

Secretary of State—3,690 precincts, Brown (R) 342,267; Fulton (D), 312,685.

Treasurer of State—3,696 precincts, Day (R) 344,000; Hiler (D), 304,561.

Attorney General — 3,700 precincts, Crabbe (R) 341,243; Young, (D) 330,775.

Supreme Court Judges—2,912 precincts, Hough 204,200; Day, 191,644; Allen 146,274; Matthews, 133,830; Price, 110,006.

The failure of Senator Atlee Pomerene, veteran legislator, to come through a victor, was laid by shrewd observers to his supposedly moist leanings, and his oppoition as a senator to the submission of the woman suffrage amendment to the states. While Pomerene ran strong in the big cities rural Ohio almost uniformly gave a stronger vote to Fess than to his running mate, Thompson.

Doubt still exists as to the personnel of the congressional delegation. Early returns indicated the election of at least 11 Republicans, seven Democrats and with four districts in doubt. Included in these claimed by both sides was the eighth the home of President Harding, where R. Clint Cole (R) and Dr. H. H. Hartman, (D), were running neck and neck, and the third, the home of former Gov. Cox where Fitzgerald, (R), had a slight lead over Gard, (D).

Apparently congressman Joseph H. Himes, (R), only Ohio legislator to support the president's veto of the soldier's bonus, had been defeated by John McSweeney, 32 year old world war veteran, of Wooster, who had made the campaign largely on this issue.

NO SMALL TRIBUTE DECLARES FESS TO DEFEAT POMERENE

Basing his statement on partial returns from a majority of precincts from over the state, Dr. S. D. Fess, Republican candidate for U. S. Senator, at his home in Yellow Springs, Wednesday afternoon, told a representative of The Gazette and The Republican, that at two o'clock he was leading his Democratic opponent, Atlee Pomerene, by 15,098 votes.

Dr. Fess' interview followed a telephone conversation with a Cleveland newspaper in which he said he had been informed that his plurality in the state would be 30,000.

"I am grateful to the people of Ohio for the vote of confidence as expressed in this endorsement of the national administration," said Dr. Fess Wednesday afternoon. "I placed my campaign upon the achievements of the Harding administration. It is no small tribute to defeat the confessedly ablest Democrat in the nation."

T. COLEMAN DUPONT LOSES HIS FIGHT

Wilmington, Del., Nov. 8.— T. Coleman Dupont, Delaware's multimillionaire Republican senator has been defeated for re-election by Thomas F. Bayord, Democrat, according to complete returns available this afternoon. Bayard's majority is 563. The vote is: Bayord 37,455; Dupont, 36,892.

Delaware's lone congressman also goes in the Democratic column. Boyce, Democrat, defeated Layton, Republican, by a majority of 6,829. Layton voted against the Dyer antilynching bill which was made an issue in the state and his friends attribute his defeat to this.

HARDING SILENT

Washington, Nov. 8.—President Harding will make no post-election statement, it was said at the white house, because he believed the opinions registered in the ballot boxes, regardless of their nature, need no interpretation from the president.

GILLETT WINS AGAIN

New York, Nov. 8.—Speaker Gillett, Republican, was re-elected from the Second Massachusetts district for his sixteenth term, making him the patriarch of the new house of representatives, an honor now held by former Speaker Cannon, who was not a candidate for election to the new congress.

AUCTION SALE DATES.

Nov. 9—Dan Turner.
Nov. 16—Chas F. Ferguson
Nov. 17—Flora Conlin, admr.

THE WEATHER
Forecast for Ohio: Cloudy tonight tomorrow fair, no change in temperature.

THE EVENING GAZETTE

FULL LEASED WIRE TELEGRAPH SERVICE

FINAL EDITION
8 PAGES
JUDICIOUS ADVERTISING COSTS NOTHING

VOL. XLI. NO. 297. XENIA, OHIO, WEDNESDAY, NOVEMBER 8, 1922. PRICE THREE CENTS

FESS AND DONAHEY WINNERS

REPUBLICANS RETURNED TO LOCAL OFFICES IN TUESDAY'S VOTING

Democrats Fail to Defeat Any Opponents—County Votes Against Beer Amendment, and Turns Down Other Proposals; Mrs. Faulkner Wins.

Greene County as usual polled another large Republican majority for all state candidates Tuesday giving big pluralities to all Republican candidates for states offices while Republican candidates for county offices were swept into office with the general tide in spite of several contests that furnished interest.

Large Republican majorites were returned in the county for Carmi A. Thompson candidate for Governor and for Dr. S. D. Fess of Yellow Springs, Greene County's own cadidate for U. S. Senator.

Other state offices followed in the general tide in the county, although some of them were cut below the head of the ticket, largely due, it is believed to the bitter wet and dry fight that was on. This was particularly prominent in the Greene County vote for Lieutenant Governor, in which Chatfield was cut to 5,578, while Bloom, the Democratic candidate, ran ahead of the state Democratic ticket, with 4,197 votes. Dr. Fess polled the largest vote in the county for state offices, complimentary from his home county, the balloting being 6,956 in his favor to 3,744 for Pomerene.

Among promised brushes between Republican and Democratic candidates for local offices, the race between Frank A. Jackson, Republican, and H. A. Higgins, Democrat, for the County Treasurer's position was the most closely contested, with the inter-party race for the prosecuting attorney's office between J. K. Williamson, incumbent and George H. Smith, Democrat, a close second. Both Democratic candidates showed gains that ran well ahead of their party. Higgins carried 20 precincts in the county, while a number of others were almost evenly divided, but his gains were cut down seriously in the colored precincts in Xenia City and Wilberforce, where straight Republican tickets were polled. Jackson's total was 5,291 and Higgins 4,746, a majority of 545, with absent voters' ballots not counted. Smith also carried 20 precincts in the county, and led the Democratic county ticket with a total of 4,758 votes, 581 behind his Republican opponent, who polled 5,339. The anticipated race between M. A. Broadstone, Republican incumbent and Mrs. DeEtta Wilson, Democrat, for the office of Representative, was not as tight as predicted, the former winning by a comfortable margin. His vote was 5,796 while Mrs. Wilson polled 4,399 and ran third on the Democratic ticket in the county.

While it was voting largely Republican, especially for state offices, Greene County also found time to cast its ballots against the proposed beer and light wine amendment, and returned a tremendous majority against the measure. The other amendments, it is believed, suffered because many people knew little of their purpose, they also were defeated by comfortable majorities.

Judge H. L. Ferneding, Democratic candidte for Court of Appeals carried the county, and Judge Ben Hough and Robert Day, the Republican nominees, received the majority of votes from this county for Supreme Court seats.

The interesting brush between Mrs. Carrie R. Faulkner, encumbent and Elbert L. Babb, former deputy treasurer, for the office of County Treasurer for the short time, resulted in a win for the former by a small majority.

The race tightened up as the last precincts reported and the lead held by Mrs. Faulkner late Tuesday night, was cut down considerably in practically every precinct of the last few reporting. Her vote was 3,169 as against 2,924 polled by Babb for a majority of 245.

The fact that there were considerable "scratched" ballots, delayed the count in the majority of precincts, and returns did not start coming in until late. Precinct officials were instructed to telephone in all of these returns as quickly as they were available however, and more than the usual number of complete returns had been received at midnight. Precinct 5, which votes in the Dakin Building, was one of the slowest in reporting in Xenia City, 497 votes having been cast, many of them "scratched." Several other precincts in Xenia City and scattering precincts over the county were slow in completing the count and making a final return.

THOMPSON HAS FIGHTING CHANCE DECLARES MILLER

Columbus, Nov. 8.—"We have a fighting chance to win the governorship," declared Chairman William Miller, Republican state campaign committee at noon today.

"The rest of the Republican state ticket has won, including Congressman Fess for U. S. Senator," continues Chairman Miller.

Belated returns received at Republican state headquarters here this forenoon, Chairman Miller declared showed Carmi A. Thompson, was gaining 13 votes to the precinct.

"If Thompson continues to gain at the rate of at least 10 votes to the precinct he will be elected," asserted Chairman Miller.

He stated that returns from 5,787 precincts this morning gave Donahey a lead of 22,357 but that figures from 313 additional precincts, received later this forenoon, cut Donahey's majority to 18,311.

"Vic Donahey has been elected governor of Ohio beyond any question of doubt and final complete returns will show the re-election of U. S. Senator Atlee Pomerene," W. W. Durbin, chairman of the Democratic state committee declared here this afternoon. Durbin gave out no figures.

DRINKS POISON IN PRESENCE OF WIFE

Cincinnati, Nov. 8.—Deaf to the pleas of his wife and two little children, John Carlin, 28, a grocer's clerk, making $16 a week, stood in the doorway of his home last night and drained a glass of poison. He sank to the floor in convulsions and died on the way to the hospital in a police ambulance. Mrs. Carlin said that her husband had attempted to end his life on several occasions and that his health had been impaired since he swallowed mercury tablets in one of these attempts at Toledo a year ago. She said he was despondent because of his small salary.

MILLER LOSES TO SMITH IN EAST

Washington, Nov. 8.—The first overturn in the United States senate came when the New York state Republican committee conceded the defeat of Senator Calder and the election of Dr. Royal S. Copeland, Democrat, New York city's health commissioner. Senator Calder is a member of three important senate committees, finance, banking and commerce.

The first five women candidates for the house were beaten. Four were in Pennsylvania, and one was in North Carolina.

In the south, Senators Trammell of Florida, George of Georgia, Stephens of Mississippi and Swanson of Virginia were elected. Senator George succeeds Mrs. W. H. Felton, appointed by Governor Hardwick to succeed the late Senator Thomas Watson.

Senator Hiram Johnson was an easy winner in California, as was Senator LaFollette in Wisconsin. Tennessee returned Senator McKeller.

GEIGER DEFEATED

Springfield, Ohio, November 8—One of the biggest surprises was the election of Frank M. Krapp as common pleas judge over Judge F. W. Geigeh, incumbent. Returns showed that Krapp won by 230 votes the totals being Krapp, 10,644 and Geigeh, 10,414.

SPECIAL CARS TO BE PROVIDED HERE

All members of Xenia City churches, who will accompany the delegation from this city to the "Billy" Sunday meeting at Dayton, Friday night by way of the interurban line, will leave the traction office at five o'clock. Special cars will be provided for the crowd, and will leave the local station immediately following the regular five o'clock car.

The cars will leave Dayton, after the meeting at ten o'clock. Badges will be provided all those attending the meeting, everyone being requested to secure them from their own pastors.

BRINGS SUIT OVER DOG'S TAIL.

This is the tale of a dog's tail. When Mrs. Olivia McBurney, of Louisville, Ky., purchased this dog from Louis Strelitsky, of Chicago, for $300, he told her it was tailless. She has sued for the return of her money, alleging the dog is tailless because its tail was amputated. Dr. Burt Franklin, veterinarian, supported her contention.

REPUBLICANS WILL CONTINUE IN CONTROL OF BOTH U. S. HOUSES

Majorities, However, are Greatly Reduced as Swing of Pendulum Marks Up Notable Series of Democratic Gains.

New York, Nov. 8.—Late returns today from closely contested territory greatly magnified the magnitude of Democratic gains made in Tuesday's election.

On the basis of returns received up to 10:45 o'clock today, it is now fairly certain that the Republican majority in the next senate will be reduced to 12 and possibly to 10, as compared with the present majority of 24.

Republican senatorial defeats suffered in New York, New Jersey, Michigan, Maryland, West Virginia, Delaware, Indiana and probably in North Dakota, encompassed this result.

The Democrats lost only two of their sitting senators—Hitchcock in Nebraska and Pomerene in Ohio.

In the house of representatives the present overwhelming Republican majority of 169 has been cut almost to the vanishing point, and it may be conceivably controlled by either party by a few votes. The belief prevailed however that in the final tabulations the Republicans will have maintained control by a small margin. Returns from congressional districts in the west have been slow coming in.

The magnitude of the Democratic gains, however, may be judged from returns in the populous centers of the country which went overwhelmingly Republican two years ago.

On the face of returns this forenoon, the Democrats have gained 15 seats in New York, making 24 Democrats from New York in the next house as against 9 in the present one; they have gained 7 seats in New Jersey; 8 in Pennsylvania; 12 in Missouri; 2 in Kansas; 3 in Tennessee; 4 in West Virginia; 8 in Ohio; 5 in Indiana; 4 in Oklahoma, and a scattering from other states.

New York and New Jersey were the great beacon lights of Democrat success in the east. In New York the voters turned out Gov. Nathan L. Miller, and Senator Wm. M. Calder, Republicans and put in Alfred E. Smith and Dr. Royal Copeland, Democrats by the greatest pluralities ever recorded in a New York state election. In New Jersey they turned down former Gov. Runyon and Senator Joseph S. Frelinghuysen, and put in George S. Silzer and Gov. Edwards, Democrats, as governor and senator respectively, by impressive majorities. Edwards and Silzer are openly and militantly wet. Even in conservative New England the results afforded rejoicing for the Democrats and small joy for the Republicans.

Senator Henry Cabot Lodge has barely managed to squeeze his way to re-election over Col. William A. Gaston, Democrat. Returns this morning place Lodge's estimated plurality at less than 5000. Gaston had not been considered even a menace to Lodge by the Republicans and his showing amazed leaders in both parties.

HITCHCOCK LOSES SEAT RETURNS SAY

Chicago, Nov. 8.—On of the face of late senatorial returns from middle western states, the Republicans had apparently lost two senators, Indiana and North Dakota, but had gained two seats, Ohio and Nebraska. There were no other switches in the party senatorial lineups threatened in these states.

In Indiana, where the battle was particularly hot, Samuel Ralston, Democrat and former governor, had a comfortable lead over Albert J. Beveridge, Republican and follower of Theodore Roosevelt in 1912. In North Dakota Lynn J. Frazier, re-called nonpartisan league governor, running for the senate as a Republican, was behind J. F. T. O'Connor, Democrat, with some nonpartisan league precincts to be heard from.

Among the upsets was the defeat of Senator Gilbert M. Hitchcock, Nebraska, Democratic floor leader during the administration of former President Wilson and candidate for re-election, by R. B. Howell, Republican. Charles M. Bryan, brother of William Jennings Bryan and Democratic candidate for the Nebraska governorship, seemed to have defeated his Republican opponent, Charles H. Randall.

Among the senatorial contests in other middle western states, Senator

TO GIVE SERIES OF BIBLE TALKS

The Rev. W. E. McClure, of Columbus, Ohio, former graduate of the Xenia Theological Seminary, and who is well known in this vicinity, will give a series of Bible talks at the Friends Church, at Spring Valley, for five successive nights, beginning Monday evening, November 13, at 7:30 o'clock each evening. The public is invited to attend the services, which will include a consecutive Bible study by the Rev. Mr. McClure.

Ths. Rev. Mr. McClure was formerly pastor of the Spring Valley Friends Church, during his studies in the local Theological school.

APPEAL FOR AID MEETS WITH PROMPT ACTION

The plea made by Mrs. Carrie I. Robertson, executive secretary Social Service League, for a coat for a two-months old child of a widow, was seen by a local man, who went to a local store, Wednesday and purchased a pretty white corduroy coat for the little child, and presented it to the League. The organization has been successful in each case where pleas have been made through the newspapers for needy families generous hearted citizens responding.

BONUS IS FAVORED

Chicago, Nov. 8.—Down state precincts reporting on the soldiers' bonus referendum gave nearly three to one in favor of the $55,000,000 bond issue. The same precincts gave two to one for the beer and light wines referendum.

SMITH ROLLS UP HUGE PLURALITY OVER N. MILLER

Elected Governor of New York by Largest Vote Ever Received.

CALDER IS DEFEATED

Copeland, Health Commissioner Wins by Substantial Majority.

New York, Nov. 8.—Former Governor Alfred E. Smith, rolling up the greatest plurality New York city ever has given any candidate in any election, was swept back into the gubernatorial chair from which he had been ejected in 1920 by Governor Nathan L. Miller.

Republicans not only admitted the defeat of Mr. Miller, but conceded that William M. Calder had lost his seat in the United States senate to Royal S. Copeland, health commissioner of New York city, formerly mayor of Ann Arbor, Mich., and until this election an untested factor in New York politics.

With the success of their ticket leaders, Democrats were claiming gains in congress and the legislature, but the Republicans maintained stoutly that their majorities in the senate and assembly had been little impaired.

The victory of Smith was anticipated by many political observers, but even his sturdiest supporters had not predicted that in New York city he would beat the record plurality of 417,000 established by Mayor John F. Hylan in 1920.

CALDER DEFEATED; LAFOLLETTE WINNER

New York, Nov. 8.—Late returns indicate that the trend of the returns in the elections for the United States senate and the house of representatives was in favor of the Democrats.

With returns for more than half of the house complete, the Republicans had not unseated a Democratic representative and Democratic candidates had defeated more than 25 Republicans. To gain control of the house, however, the Democrats must gain nearly 80 seats.

The senate returns showed definitely one Democratic gain by the defeat of Senator Calder in New York. That, however, was offset by a Republican gain of one in Nebraska, where R. B. Howell had defeated Senator Hitchcock.

In Maryland, Senator France, Republican, was ahead of William Cabell Bruce, Democrat. In Massachusetts, Senator Lodge was leading on incomplete returns. In New Jersey, where prohibition was largely an issue, Governor Edwards, Democrat, running on a wet platform, was slightly ahead of Senator Frelinghuysen, Republican, running with prohibition indorsement.

In Pennsylvania Senators Reed and Pepper appeared to have been elected and in Rhode Island Senator Gerry, the Democratic incumbent, was ahead. In Tennessee, too, the Democratic incumbent, Senator McKellar, was leading his opponent, and in Texas, where a Democratic nomination is equivalent to an election, Earle B. Mayfield was leading. In Utah former Governor Bamberger, Republican, was running ahead of Senator King, Democrat. Senator King is a Mormon, but Senator Smott, who is a power in the Mormon church, campaigned for Bamberger.

In Vermont Representative Greene, Republican, had a large lead in his race for a seat in the senate.

SUCCESSOR TO DAY

Washington, Nov. 8.—A successor to Associate Justice Day of the supreme court, whose resignation becomes effective on Nov. 14, will be nominated by President Harding as soon as congress reassembles, it was said at the white house. Officials added, however, that it had not yet been determined whether the nominee will be a Democrat or a Republican, or from the north or the south.

HULL IS ELECTED

Nashville, Tenn., Nov. 8.—Cordell Hull, chairman of the Democratic national committee, was elected to the house from the Fourth district over Representative Clouse, the Republican incumbent. Mr. Hull represented the same district when defeated two years ago.

THOMPSON OUT OF RACE WITH POMERENE BACK; BEER PROPOSAL DEFEATED

Democratic Candidate for Governor Rolls up Big Majority Over Carmi A. Thompson—Wet Amendment Probably Defeated.

Cleveland, Nov. 8—With Congressman Simeon D. Fess leading Senator Atlee Pomerene, veteran Democrat by less than 7,000 votes, and with approximately 600,000 votes remaining to be tabulated in the most interesting of the year's senatorial elections, Ohio Democrats today were not prepared to concede the defeat of the Canton statesman, although admitting that things "looked bad." On behalf of Congressman Fess a claim was put forth that he would win by 20,000 with the missing 2,500 precincts accounted for.

Vic Donahey, "reform" state auditor for eight years, had apparently defeated Colonel Carmi A. Thompson, Republican, close friend of President Harding by a plurality of 40,000 to 50,000, although Republican state chairman Miller announced that, "we are sitting tight, conceding nothing, and will let the figures speak for themselves." Other candidates upon the state ticket as well as two Republican candidates for supreme court judge were elected, despite the fact that a strong drive was made by women's organizations to put across Miss Florence E. Allen now common pleas judge in Cuyahoga County, as a member of the court of last resort. She was apparently running third, on incomplete figures.

The drys of Ohio have downed the proposed beer amendment by a majority that may reach 40,000 and may even go higher. Heavy wet leads in Cleveland, Toledo and Cincinnati were overcome by the avalanche of dry votes in rural counties.

The wets had a majority of 8,000 when returns from the big centers were tabulated. The vote, including Hamilton, Cuyahoga and Lucas counties complete with the missing precincts mostly in dry territory from 5,600 precincts throughout the state was wet 510,26; dry 502,242.

Apparently the Republicans have elected their congressional candidates in the first, second, third, fourth, fifth, seventh, tenth, twelfth, thirteenth, fifteenth, eighteenth, nineteenth and twenty-second districts. Democrats were returned winners in the ninth, eleventh, fourteenth, sixteenth, seventeenth, twentieth and twenty-first with the sixth and eighth in doubt.

Tabulations of returns from 6,452 precincts in Ohio, including Cuyahoga county, complete, gave: Thompson (R) 572,295; Donahey (D) 604,345. For Senator Fess (R) 554,100; Pomerene (D) 547,233.

Cleveland, Nov. 8.—Senator Atlee Pomerene was whittling the lead of his Republican opponent, as returns continued to pour in this afternoon. At noon the vote from 6,425 precincts for senator gave Fess 552,875 and Pomerene 545,284. Thompson carried Cuyohoga County, by a margin of 2,647 on complete returns while Pomerene led Fess in the county by 2,505.

A. V. Donahey, Democrat has been elected governor of Ohio by a plurality that may reach 50,000.

Republicans have elected fourteen and Democrats six of Ohio's twenty-two congressmen with two districts in doubt. These were the results as 5,950 of the state's 8,167 were tabulated by Intenational News Service today.

The vote at that time was for Donahey 581,264; Thompson, 554,281. In 5,712 precincts Fess, Republican was leading Pomerene, Democrat. The vote was Fess 534,752; Pomerene 520,825.

The beer amendment appeared to be swamped tabulations of 4,900 precincts showing for beer, 414,265; against 445,286.

In the three Cleveland congressional districts Congressmen Norton and Gahn had been defeated by former Congressmen Mooney and Crosser, Democrats, while the veteran Theodore Burton, was returned in the 22nd district by an overwhelming vote.

Votes on other state officers were slow in reporting. the following being the totals at 10 o'clock:

Lieut. Governor—3,700 precincts, Chatfield, (R) 324,250; Bloom, (D) 325,051.

Secretary of State—3,690 precincts, Brown (R) 342,267; Fulton (D), 312,685.

Treasurer of State—3,696 precincts, Day (R) 344,000; Hiler (D), 304,561.

Attorney General — 3,700 precincts, Crabbe (R) 341,243; Young, (D) 330,775.

Supreme Court Judges—2,912 precincts, Hough 204,200; Day, 191,644; Allen 146,274; Matthews, 133,830; Price, 110,006.

NO SMALL TRIBUTE DECLARES FESS TO DEFEAT POMERENE

Basing his statement on partial returns from a majority of precincts from over the state, Dr. S. D. Fess, Republican candidate for U. S. Senator, at his home in Yellow Springs, Wednesday afternoon, told a representative of The Gazette and The Republican, that at two o'clock he was leading his Democratic opponent, Atlee Pomerene, by 15,098 votes.

Dr. Fess' interview followed a telephone conversation with Cleveland newspaper in which he said he had been informed that his plurality in the state would be 20,000.

"I am grateful to the people of Ohio for the vote of confidence as expressed in this endorsement of the national administration," said Dr. Fess Wednesday afternoon. "I placed my campaign upon the achievements of the Harding administration. It is no small tribute to defeat the confessedly ablest Democrat in the nation."

The failure of Senator Atlee Pomerene, veteran legislator, to come through a victor, was laid by shrewd observers to his supposedly moist leanings, and his oppsition as a senator to the submission of the woman suffrage amendment to the states. While Pomerene ran strong in the big cities rural Ohio almost uniformly gave a stronger vote to Fess than to his running mate, Thompson.

Doubt still exists as to the personnel of the congressional delegation. Early returns indicated the election of at least 11 Republicans, seven Democrats and with four districts in doubt. Included in these claimed by both sides was the eighth the home of President Harding, where R. Clint Cole (R) and Dr. H. H. Hartman, (D), were running neck and neck, and the third, the home of former Gov. Cox where Fitzgerald, (R), had a slight lead over Gard, (D).

Apparently congressman Joseph H. Himes, (R), only Ohio legislator to support the president's veto of the soldier's bonus, had been defeated by John McSweeney, 32 year old world war veteran, of Wooster, who had made the campaign largely on this issue.

T. COLEMAN DUPONT LOSES HIS FIGHT

Wilmington, Del., Nov. 8.— T. Coleman Dupont, Delaware's multimillionaire Republican senator has been defeated for re-election by Thomas F. Bayord, Democrat, according to complete returns available this afternoon. Bayard's majority is 563. The vote is: Bayord 37,455; Dupont, 36,892.

Delaware's lone congressman also goes in the Democratic column. Boyce, Democrat, defeated Layton, Republican, by a majority of 6,829. Layton voted against the Dyer anti-lynching bill which was made an issue in the state and his friends attribute his defeat to this.

HARDING SILENT

Washington, Nov. 8.—President Harding will make no post-election statement, it was said at the white house, because he believed the opinions registered in the ballot boxes, regardless of their nature, need no interpretation from the president.

GILLETT WINS AGAIN

New York, Nov. 8.—Speaker Gillett, Republican, was re-elected from the Second Massachusetts district for his sixteenth term, making him the patriarch of the new house of representatives, an honor now held by former Speaker Cannon, who was not a candidate for election to the new congress.

AUCTION SALE DATES.
Nov. 9—Dan Turner.
Nov. 16—Chas F. Ferguson
Nov. 17—Flora Conlin, admr.

GREENFIELD TEAM TO PROVIDE GRID BATTLE FRIDAY

The coming of McClain High football team of Greenfield here Friday to do battle on the Fairgrounds gridiron with Coach Earl Burgner's Central High eleven, morks one of the high spots in the 1922 grid campaign of the locals.

A powerful eleven, always to be feared and respected, is the calibre of the elevens that Coach Hays brings to Xenia annually from Greenfield. A defeat by Greenfield would shotter the dreams of local fans for a successful season more than dropping a game to any other team on the schedule. A victory would fill the cup of happiness of fons here to overflowing as it would avenge the defeat handed Xenia's crack basketball quintet on the McClain floor last winter.

Something like the fighting spirit that comes along mid-season and reawakened and rejuvenated a football eleven to out do itself for the bolance of the season, is pervading the squad of huskies that composes the "big blue" machine. The scoreless tie slipped Captain Don Currie and his mates by London last week was a bitter pill to the blue and white athletes. The fact that the locals had anticipated a win by a comfortable margin made the surprise score hurt that much worse. As it is, the athletes are on their toes to redeem themselves on their first appearance before the home crowd for two weeks and this spirit should greot help.

McClain has been going strong this season. While Washington C. H. played a scoreless tie with London putting the Fayette county team on the same plane as Xenia, McClain High defeated Washington which indicates that the Greenfield team is stronger than Coach Burgner's proteges. Last Friday Greenfield defeated Wilmington High 19 to 7 and Wilmington has been going strong. Coach Hays has such veterans back as Armstrong at quarterback who is now captain Harps, at center and other stars. Futhermore Greenfield remembers a certain humiliating defeat handed them last year by the local gridders and the game looks to fans as one of the most interesting on the waning schedule.

SCHOOL PUPILS VOTE AS PARENTS STRAW BALLOT SHOWS

Pupils at Central High School, in a straw vote conducted by Principal Harper C. Pendry, Tuesday, voted practically the same way as did Greene County and Xenia voters at the regular election.

The students showed that they are principally Republican in politics, by giving majorities to all Republican candidates. Frank A. Jackson, Republican candidate for Treasurer was defeated by his Democratic opponent, H. A. Higgins, by a totalled vote of 84 to 73 in the morning classes. The afternoon classes reversed the result, giving Jackson 104 and Higgins 79.

The Democratic students in the afternoon classes asserted themselves in behalf of Ernest Thuma, Jametown, Democratic candidate for County Commissioner, giving him a majority of 156 to 139 cast for Herman Eavey, Republican. This was the reverse of the morning vote, where Eavey received 136 and Thuma 43.

The morning class voted as follows: Thompson, 107; Donahey, 65; Chatfield, 99; Bloom, 66; Brown, 113; Fulton, 57; Day, 108; Hiler, 55; Crabbe 110; Young 59; Fess, 114; Pomerene, 57; Brand, 104; Zimmerman, 62; Pence, 108; Mowery, 57; Broadstone, 95; Mrs. Wilson, 73; Elam 116; Weber, 55; Sharp, 112; Dunlap, 60; Wead 98; Copsey, 67; Eavey, 125; Thuma, 43; Jackson, 73; Higgins, 84; Thomas, 101; Bradfute, 68; Davis, 119; Williamson, 101; Smith 68; Babb, 76; Mrs. Faulkner, 37.

The afternoon classes voted this way, Thompson, 127; Donahey, 72; Chatfield, 119; Bloom, 77; Brown; 128; Fulton 64; Day, 132; Hiler, 60; Crabbe, 120; Young, 67; Fess, 128; Pomerene, 70; Brand, 136; Zimmerman 56; Pence, 128; Mowery, 63; Broadstone, 120; Mrs. Wilson, 75; Elam, 133; Weber, 59; Sharp 141; Dunlap, 57; Wead, 132; Copsey, 62; Eavey, 139; Thuma 156; Jackson, 104; Higgins, 79; Thomas, 129; Badfute, 65; Davis, 137; Williamson 120; Smith, 73; Babb, 55; Mrs. Faulkner, 28.

GOING IT TOO HARD?

Overwork, worry, overeating and lack of exercise and sleep are responsible for much kidney trouble. If your back aches and the kidneys seem weak, rest up and use Doan's Kidney Pills.

Leonard Jones, car inspector, Home Ave., Xenia, gave the following statement Aug. 2, 1917: "Heavy lifting and working in a cramped position while repairing cars brought on lumbago. I was stiff and lame across the small of my back. After I had worked in a cramped position for a few minutes I could hardly straighten up. I heard of Doan's Kidney Pills and began to use them They certainly proved to be the medicine I needed for I began to get better immediately and after using a few boxes was rid of this attack. Since then I have resorted to Doan's at the first symptom of lumbago and they quickly relieve it."

On Aug. 15, 1921, Mr. Jones confirmed the above statement by saying: "Doan's deserve the highest praise I can give them as they absolutely cured me of kidney trouble some years ago."

60c, at all dealers. Foster-Milburn Co., Mfrs., Buffalo, N. Y.

Additional Society

Mr. and Mrs. Guy Toms, of near Spring Valley, entertained as their guests over the week end, Mr. and Mrs. Ernest Fries and family, of North Detroit Street.

Friends of the late Mrs. Elizabeth Moss, may call at the home of her son, Lewis Moss, any time after four o'clock Wednesday afternoon. Funeral services will be held at the Friends Church in Spring Valley, Thursday at 1:30 o'clock and burial also made there.

Mrs. John T. Alsop of Jacksonville, Fla., who had been the guest of Mrs. H. H. Eavey, of West Market Street, for several weeks, left Tuesday morning for her home.

Miss Elizabeth Leahey, has accepted a position as bookkeeper at the Scott Tin Shop on West Main Street, vacated by Miss Mildred Negus, who has accepted similar work the Swigart garage.

The members of the Daughters of Rebekah will enjoy a weiner roast at the new Water Works site on the Springfield pike, Wednesday evening.

Mr. Sam Maddox, formerly of the firm of Katz and Maddox of this city, now connected with Maddox brothers at Sabina, was taken to the Kelly Hale Hospital at Wilmington, last Wednesday where he underwent an operation for appendicitis. His condition is reported to be as well as could be expected.

Mrs. L. M. Morton of North King Street, is visiting her parents, at Jackson, Michigan.

Mrs. Herbert Hoag, nee Alma Bankerd, who has been seriously ill suffering from a complication of diseases, is gradually improving and is now thought to be on the road to recovery.

Mrs. James Watkins, of North Collier Street, who has been ill for some time, is slightly improved.

Mrs. R. E. Bryant of East Second Street, is leaving Friday for Dearborn, Mich., where she will spend ten days as the guest of friends. Mr. Bryant will join her in about a week for a short visit.

Mr. J. H. Tilford, of Ludlow, Ky., who had been visiting for several days with his son and daughter in law, Rev. and Mrs. William H. Tilford, of East Market Street, returned home Wednesday.

Rev. and Mrs. W. H. Tilford and daughter and Mr. Tilford's father, J. H. Tilford, of Ludlow, Ky., spent Tuesday in De Graffe, Ohio, as the guests of Dr. and Mrs. H. M. Heintz.

Skin Ablaze with Eczema

Constant Itching Almost Unbearable!

We know there is one thing that stops eczema, and that is more red-blood-cells! S. S. S. builds them by the million! You can increase your red-blood cells to the point where it is practically impossible for eczema to exist. We know that as

blood-cells increase in number, blood impurities vanish! We also know that night follows day. Both are facts! But have you, eczema sufferers, ever actually taken advantage of this wonderful fact? Thousands just like you have never thought about it! Skin eruptions, eczema with all its fiery, skin-digging torture and its soul-tearing, unreachable itching, pimples, blackheads and boils, they all pack up and go, when the tide of blood-cells begins to roll in! Blood-cells are the fighting-giants of nature! S. S. S. builds them by the million! It has been doing it since 1826! S. S. S. is one of the greatest blood-cell builders, blood-cleansers and body builders known to us mortals! When you put these facts together,—then to continue to have eczema and [illegible]n eruptions looks more like a sin [illegible]t a disease. Mrs. Arthur N. Smith, Pearl St., Newark, Ohio, writes:

"My little girl had a very bad case of eczema. She began taking S. S. S. and is well now. I thank you very much. I tell my friends what a good medicine it is. I cannot talk too much about it, for I know it is O. K."

Here is your opportunity. S. S. S. contains only vegetable medicinal ingredients. Because S. S. S. does build red-blood-cells, it routs rheumatism, builds firm flesh, fills out hollow cheeks, beautifies the complexion, builds you up when you are rundown. S. S. S. is sold at all drug stores, in two sizes. The larger size bottle is the more economical.

S.S.S. *makes you feel like yourself again*

ASKS DONATION FOR BABY CLINIC IN XENIA

Mrs. Margaret Kelley, Social Service League Public Health nurse, stated Wednesday that the League is in need of a small stand, measuring about a foot square, for use in the weekly baby clinics conducted at the organization, upon which the scales in which the babies are weighed will be placed.

Any one having a suitable table is asked to donate it to the League, and will be greatly appreciated in the work.

HOARSENESS

Swallow slowly small pieces —rub well over the throat.

VICKS VAPORUB

Over 17 Million Jars Used Yearly

For Colds, Grip or Influenza and as a Preventive, take Laxative BROMO QUININE Tablets. The box bears the signature of E. W. Grove. (Be sure you get BROMO.) 30c.

Eat Heartily Without Fear

Sayre & Hemphill guarantee Mi-O-Na Stomach Tablets to promptly relieve after dinner distress and indigestion or money back.

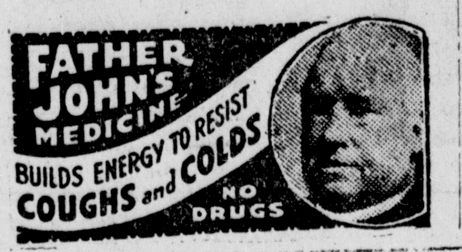

Faith Strong in PE-RU-NA

Mrs. Albert Huet, 109 Prospect St., South Manchester, Conn., convinced that it saved her life, writes:

"I had catarrh of the stomach, bowels and liver. Was confined to my bed. I have taken Pe-ru-na and Man-a-lin and to-day thank God for a good stomach and appetite. My faith is strong that Pe-ru-na is a life saver. I advise my friends daily to use Pe-ru-na and many have been helped."

Pe-ru-na is backed by the verdict of two generations, more than fifty years of success.

SOLD EVERYWHERE TABLETS or LIQUID

A. & J. Frank, The Brokers Say:

Central Steel has passed 40, after the reaction to 35. We believe it may reach 60 before the end of the year with a continuation of the present earnings, which are reported to be at the rate of $15 per share per year.

Recent developments in Cleveland Discount may make it advisable for you to keep in touch with us regarding information as to market changes on the preferred and common, and bond issues. We can sell many issues financed by the R. L. Dollings Co. at prices to net incomes from 8% to 10%. We also specialize in all Geiger-Jones issues.

We Buy and Sell Most Ohio Unlisted Securities.

Akron Guar. Mortgage	R. L. Dollings, Ohio, pfd.	Ohlen-Bishop
American Finance	R. L. Dollings Issues	Ohio Nat'l Life Ins.
American Mortgage Co.	Fate Root Heath	Ohio Seamless Tube
Amer. Stamp. & Enam.	Fla. Farms & Ind., pfd.	Patterson Sargent
Amer. Forge & Mach. Co.	Franklin Brick, pfd.	Piqua Hosiery, pfd.
Bankers' Guar. Mort.	Garford Motor Tr'k Co.	Republic Rubber
Bonnot Co.	Gilliam Mfg. Co.	Refinancing & Mtge.
Burton Townsend Brick	Geiger-Jones Issues	Safe Cabinet, com. & pfd.
Central Steel Co.	Harbauer Co.	Seiberling Rubber Co.
Central Metal Prod. Co.	Hawkins Mtge., com.	Seybold Machine, pfd.
Cincinnati Finance Co.	Haughton Elevator, pfd.	Sherwin-Williams, pfd.
Cleveland Discount Co.	International Note Mtg.	So. Cattle Feeding, pfd.
Commonwealth Fin. Co.	Mason Tire & Rubber	Star Drilling Machine
Continental Clay Co.	Metro. Paving Brick Co.	Summit Grocery Co.
Coshocton Glove, pfd.	Missouri Life Ins.	Superior Bond & Mtg.
Crane Ice Cream, Ohio	Morgan Engineering Co.	Superior Underwear, pfd.
Dayton Fan & Motor	Morgan Litho. Co., pfd.	Troy Sunshade
Dannemiller Grocery	Nat'l Auto. Music Co.	United Royalties
Duesenberg Motors	N. Carolina Farms, pfd.	U. S. Turp. & Rosin

We buy and sell so many Ohio stocks that we usually can find a quick market for most any Ohio stocks that you may want to buy or sell. Our extensive organization enables us to offer exceptional trading facilities to those sending for our Free "KEEP POSTED" Service. We help to finance purchases of most Ohio stocks at 5%.

A. & J. FRANK Dealers and Brokers in Stocks and Bonds

Established 1905 Specialists in Unlisted Ohio Securities.

577 Union Trust Building, CINCINNATI, OHIO

WAFER-LAX

(Copyright-1922)
(SWEETS)

Phenolphthalen, 1 gr., Sugar and Aromatics, q. s.

Dose: One or more wafers dissolved in the mouth acts as an easy laxative.

THE WM. H. SWEET CO.
Pharmaceutical Chemists
Columbus, Ohio.

25c THIS COUPON 25c
Is Worth Twenty Five Cents
Take This Coupon To
Sayre & Hemphill
8 So. Detroit St. Xenia, Ohio.

On or before November 15, and get one regular full size twenty-five cent package—FREE

These little pink candy tablets are pleasant to give to children and older people. They play while you sleep; no gripeing or pain; simply move the bowels in regular easy way.

Sayre & Hemphill
The Rexall Store
XENIA, OHIO.

COATS for LADIES and JUNIORS

November Offerings

OUR Coats enjoy the advantage of being adaptable to service in a multitude of ways. There is such a variety of fabrics that the wish of any one can be gratified. Among the fabrics that are particularly conspicuous are, Velvervette, Shawsheen, Gerona, Bloomella. Bolivia and Normandy. The furs used in trimming are fox, beaver, natural wolf and platinum wolf.

JUNIOR COATS priced from 10.00 to 35.00

LADIES' COATS priced from 25.00 to 139.50

ESTABLISHED 1883

The Hutchison & Gibney Company

18 & 18 N. Detroit Street

"Cap" Stubbs

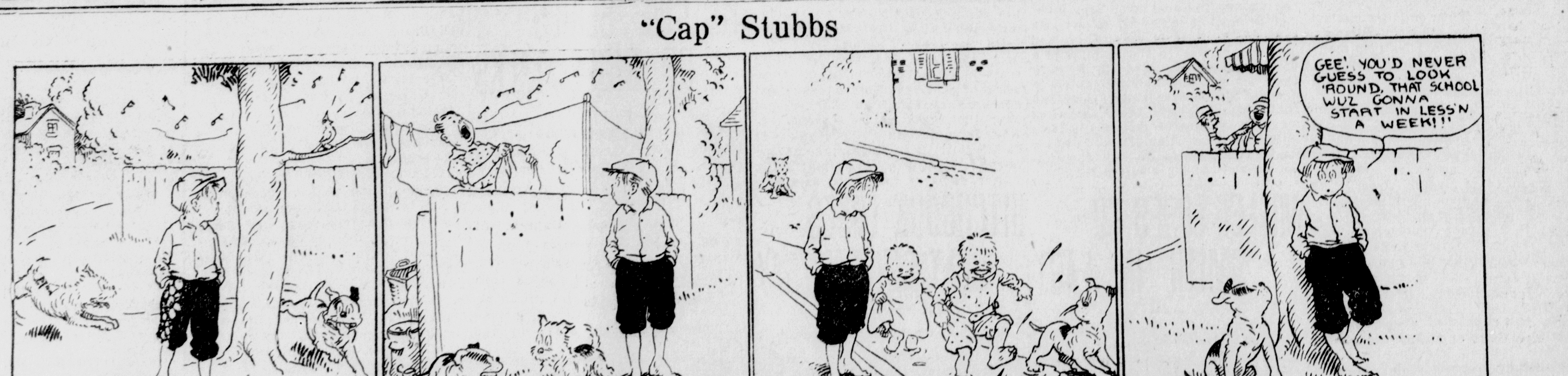

Pa's Son-In-Law

GREENFIELD TEAM TO PROVIDE GRID BATTLE FRIDAY

The coming of McClain High football team of Greenfield here Friday to do battle on the Fairgrounds gridiron with Coach Earl Burgner's Central High eleven, morks one of the high spots in the 1922 grid campaign of the locals.

A powerful eleven, always to be feared and respected, is the calibre of the elevens that Coach Hays brings to Xenia annually from Greenfield. A defeat by Greenfield would shotter the dreams of local fans for a successful season more than dropping a game to any other team on the schedule. A victory would fill the cup of happiness of fons here to overflowing as it would avenge the defeat handed Xenia's crack basketball quintet on the McClain floor last winter.

Something like the fighting spirit that comes along mid-season and reawakened and rejuvenated a football eleven to out do itself for the bolance of the season is pervading the squad of huskies that composes the "big blue" machine. The scoreless tie slipped Captain Don Currie and his mates by London last week was a bitter pill to the blue and white athletes. The fact that the locals had anticipated a win by a comfortable margin made the surprise score hurt that much worse. As it is, the athletes are on their toes to redeem themselves on their first appearance before the home crowd for two weeks and this spirit should greot help.

McClain has been going strong this season. While Washington C. H. played a scoreless tie with London putting the Fayette county team on the same plane as Xenia, McClain High defeated Washington which indicates that the Greenfield team is stronger than Coach Burgner's proteges. Last Friday Greenfield defeated Wilmington High 19 to 7 and Wilmington has been going strong. Coach Hays has such veterans back as Armstrong at quarterback who is now captain Harps, at center and other stars. Futhermore Greenfield remembers a certain humiliating defeat handed them last year by the local gridders and the game looks to fans as one of the most interesting on the waning schedule.

SCHOOL PUPILS VOTE AS PARENTS STRAW BALLOT SHOWS

Pupils at Central High School, in a straw vote conducted by Principal Harper C. Pendry, Tuesday, voted practically the same way as did Greene County and Xenia voters at the regular election.

The students showed that they are principally Republican in politics, by giving majorities to all Republican candidates. Frank A. Jackson, Republican candidate for Treasurer was defeated by his Democratic opponent, H. A. Higgins, by a totalled vote of 84 to 73 in the morning classes. The afternoon classes reversed the result, giving Jackson 104 and Higgins 79.

The Democratic students in the afternoon classes asserted themselves in behalf of Ernest Thuma, Jametown, Democratic candidate for County Commissioner, giving him a majority of 156 to 139 cast for Herman Eavey, Republican. This was the reverse of the morning vote, where Eavey received 136 and Thuma 43.

The morning class voted as follows: Thompson, 107; Donahey, 65; Chatfield, 99; Bloom, 66; Brown, 113; Fulton, 57; Day, 108; Hiler, 55; Crabbe 110; Young 59; Fess, 114; Pomerene, 57; Brand, 104; Zimmerman, 62; Pence, 108; Mowery, 57; Broadstone, 96; Mrs. Wilson, 73; Elam 116; Weber, 55; Sharp, 112; Dunlap, 60; Wead 98; Copsey, 67; Eavey, 125; Thuma, 43; Jackson, 73; Higgins, 84; Thomas, 101; Bradfute, 68; Davis, 119; Williamson, 101; Smith 68; Babb, 76; Mrs. Faulkner, 37.

The afternoon classes voted this way, Thompson, 127; Donahey, 72; Chatfield, 119; Bloom, 77; Brown; 128; Fulton 64; Day, 132; Hiler, 60; Crabbe, 120; Young, 67; Fess, 128; Pomerene, 70; Brand, 136; Zimmerman 56; Pence, 128; Mowery, 63; Broadstone, 120; Mrs. Wilson, 75; Elam, 133; Weber, 59; Sharp 141; Dunlap, 57; Wead, 132; Copsey, 62; Eavey, 139; Thuma 156; Jackson, 104; Higgins, 79; Thomas, 129; Badfute, 65; Davis, 137; Williamson 120; Smith, 73; Babb, 55; Mrs. Faulkner, 28.

GOING IT TOO HARD?

Overwork, worry, overeating and lack of exercise and sleep are responsible for much kidney trouble. If your back aches and the kidneys seem weak, rest up and use Doan's Kidney Pills.

Leonard Jones, car inspector, Home Ave., Xenia, gave the following statement Aug. 2, 1917: "Heavy lifting and working in a cramped position while repairing cars brought on lumbago. I was stiff and lame across the small of my back. After I had worked in a cramped position for a few minutes I could hardly straighten up. I heard of Doan's Kidney Pills and began to use them. They certainly proved to be the medicine I needed for I began to get better immediately and after using a few boxes was rid of this attack. Since then I have resorted to Doan's at the first symptom of lumbago and they quickly relieve it."

On Aug. 15, 1921, Mr. Jones confirmed the above statement by saying: "Doan's deserve the highest praise I can give them as they absolutely cured me of kidney trouble some years ago."

60c, at all dealers. Foster-Milburn Co., Mfrs., Buffalo, N. Y.

Additional Society

Mr. and Mrs. Guy Toms, of near Spring Valley, entertained as their guests over the week end, Mr. and Mrs. Ernest Fries and family, of North Detroit Street.

Friends of the late Mrs. Elizabeth Moss, may call at the home of her son, Lewis Moss, any time after four o'clock Wednesday afternoon. Funeral services will be held at the Friends Church in Spring Valley, Thursday at 1:30 o'clock and burial also made there.

Mrs. John T. Alsop of Jacksonville, Fla., who had been the guest of Mrs. H. H. Eavey, of West Market Street, for several weeks, left Tuesday morning for her home.

Miss Elizabeth Leahey, has accepted a position as bookkeeper at the Scott Tin Shop on West Main Street, vacated by Miss Mildred Negus, who has accepted similar work the Swigart garage.

The members of the Daughters of Rebekah will enjoy a weiner roast at the new Water Works site on the Springfield pike, Wednesday evening.

Mr. Sam Maddox, formerly of the firm of Katz and Maddox of this city, now connected with Maddox brothers at Sabina, was taken to the Kelly Hale Hospital at Wilmington, last Wednesday where he underwent an operation for appendicitis. His condition is reported to be as well as could be expected.

Mrs. L. M. Morton of North King Street, is visiting her parents, at Jackson, Michigan.

Mrs. Herbert Hoag, nee Alma Bankerd, who has been seriously ill suffering from a complication of diseases, is gradually improving and is now thought to be on the road to recovery.

Mrs. James Watkins, of North Collier Street, who has been ill for some time, is slightly improved.

Mrs. R. E. Bryant of East Second Street, is leaving Friday for Dearborn, Mich., where she will spend ten days as the guest of friends. Mr. Bryant will join her in about a week for a short visit.

Mr. J. H. Tilford, of Ludlow, Ky., who had been visiting for several days with his son and daughter in law, Rev. and Mrs. William H. Tilford, of East Market Street, returned home Wednesday.

Rev. and Mrs. W. H. Tilford and daughter and Mr. Tilford's father, J. H. Tilford, of Ludlow, Ky., spent Tuesday in De Graffe, Ohio, as the guests of Dr. and Mrs. H. M. Heintz.

ASKS DONATION FOR BABY CLINIC IN XENIA

Mrs. Margaret Kelley, Social Service League Public Health nurse, stated Wednesday that the League is in need of a small stand, measuring about a foot square, for use in the weekly baby clinics conducted at the organization, upon which the scales in which the babies are weighed will be placed.

Any one having a suitable table is asked to donate it to the League, and will be greatly appreciated in the work.

Skin Ablaze with Eczema

Constant Itching Almost Unbearable!

We know there is one thing that stops eczema, and that is more red-blood-cells! S. S. S. builds them by the million! You can increase your red-blood cells to the point where it is practically impossible for eczema to exist. We know that as

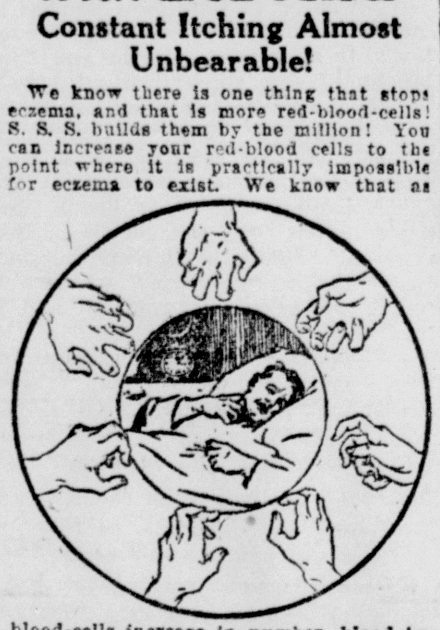

blood-cells increase in number, blood impurities vanish! We also know that night follows day. Both are facts! But have you, eczema sufferers, ever actually taken advantage of this wonderful fact? Thousands just like you have never thought about it! Skin eruptions, eczema with all its fiery, skin-digging torture and its soul-tearing, unreachable itching, pimples, blackheads and boils, they all pack up and go, when the tide of blood-cells begins to roll in! Blood-cells are the fighting-giants of nature! S. S. S. builds them by the million! It has been doing it since 1826! S. S. S. is one of the greatest blood-cell builders, blood-cleansers and body builders known to us mortals! When you put these facts together,—then to continue to have eczema and skin eruptions looks more like a sin than a disease. Mrs. Arthur N. Smith, Pearl St., Newark, Ohio, writes:

"My little girl had a very bad case of eczema. She began taking S. S. S. and is well now. I thank you very much. I tell my friends what a good medicine it is. I cannot talk too much about it, for I know it is O. K."

Here is your opportunity. S. S. S. contains only vegetable medicinal ingredients. Because S. S. S. does build red-blood-cells, it routs rheumatism, builds firm flesh, fills out hollow cheeks, beautifies the complexion, builds you up when you are run-down. S. S. S. is sold at all drug stores, in two sizes. The larger size bottle is the more economical.

S.S.S. *makes you feel like yourself again*

HOARSENESS

Swallow slowly small pieces —rub well over the throat.

VICKS VAPORUB

Over 17 Million Jars Used Yearly

A. & J. Frank, The Brokers Say:

Central Steel has passed 40, after the reaction to 35. We believe it may reach 60 before the end of the year with a continuation of the present earnings, which are reported to be at the rate of $15 per share per year.

Recent developments in Cleveland Discount may make it advisable for you to keep in touch with us regarding information as to market changes on the preferred and common, and bond issues. We can sell many issues financed by the R. L. Dollings Co. at prices to net incomes from 8% to 10%. We also specialize in all Geiger-Jones issues.

We Buy and Sell Most Ohio Unlisted Securities.

Akron Guar. Mortgage	R. L. Dollings, Ohio, pfd.	Ohlen-Bishop
American Finance	R. L. Dollings Issues	Ohio Nat'l Life Ins.
American Mortgage Co.	Fate Root Heath	Ohio Seamless Tube
Amer. Stamp. & Enam.	Fla. Farms & Ind., pfd.	Patterson Sargent
Amer. Forge & Mach. Co.	Franklin Brick, pfd.	Piqua Hosiery, pfd.
Bankers' Guar. Mort.	Garford Motor Tr'k Co.	Republic Rubber
Bonnot Co.	Gilliam Mfg. Co.	Refinancing & Mtge.
Burton Townsend Brick	Geiger-Jones Issues	Safe Cabinet, com. & pfd.
Central Steel Co.	Harbauer Co.	Seiberling Rubber Co.
Central Metal Prod. Co.	Hawkins Mtge., com.	Seybold Machine, pfd.
Cincinnati Finance Co.	Haughton Elevator, pfd.	Sherwin-Williams, pfd.
Cleveland Discount Co.	International Note Mtg.	So. Cattle Feeding, pfd.
Commonwealth Fin. Co.	Mason Tire & Rubber	Star Drilling Machine
Continental Clay Co.	Metro. Paving Brick Co.	Summit Grocery Co.
Coshocton Glove, pfd.	Missouri Life Ins.	Superior Bond & Mtg.
Crane Ice Cream, Ohio	Morgan Engineering Co.	Superior Underwear, pfd.
Dayton Fan & Motor	Morgan Litho. Co., pfd.	Troy Sunshade
Dannemiller Grocery	Nat'l Auto. Music Co.	United Royalties
Duesenberg Motors	N. Carolina Farms, pfd.	U. S. Turp. & Rosin

We buy and sell so many Ohio stocks that we usually can find a quick market for most any Ohio stocks that you may want to buy or sell. Our extensive organization enables us to offer exceptional trading facilities to those sending for our Free "KEEP POSTED" Service. We help to finance purchases of most Ohio stocks at 5%.

A. & J. FRANK Dealers and Brokers in Stocks and Bonds

Established 1905 Specialists in Unlisted Ohio Securities.

577 Union Trust Building, CINCINNATI, OHIO

WAFER-LAX

(Copyright-1922)
(SWEETS)

Phenolphthalen, 1 gr., Sugar and Aromatics, q. s.

Dose: One or more wafers dissolved in the mouth acts as an easy laxative.

THE WM. H. SWEET CO.
Pharmaceutical Chemists
Columbus, Ohio.

25c THIS COUPON 25c
Is Worth Twenty Five Cents
Take This Coupon To
Sayre & Hemphill
8 So. Detroit St. Xenia, Ohio.
On or before November 15, and get one regular full size twenty-five cent package—FREE

These little pink candy tablets are pleasant to give to children and older people. They play while you sleep; no gripeing or pain; simply move the bowels in regular easy way.

Sayre & Hemphill
The Rexall Store
XENIA, OHIO.

For Colds, Grip or Influenza and as a Preventive, take Laxative BROMO QUININE Tablets. The box bears the signature of E. W. Grove. (Be sure you get BROMO.) 30c.

Eat Heartily Without Fear

Sayre & Hemphill guarantee Mi-O-Na Stomach Tablets to promptly relieve after dinner distress and indigestion or money back.

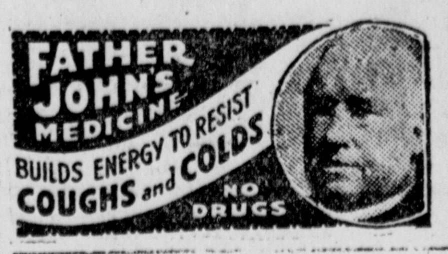

Faith Strong in PE-RU-NA

Mrs. Albert Huet, 109 Prospect St., South Manchester, Conn., convinced that it saved her life, writes:

"I had catarrh of the stomach, bowels and liver. Was confined to my bed. I have taken Pe-ru-na and Man-a-lin and to-day thank God for a good stomach and appetite. My faith is strong that Pe-ru-na is a life saver. I advise my friends daily to use Pe-ru-na and many have been helped."

Pe-ru-na is backed by the verdict of two generations, more than fifty years of success.

SOLD EVERYWHERE TABLETS or LIQUID

COATS for LADIES and JUNIORS

November Offerings

Our Coats enjoy the advantage of being adaptable to service in a multitude of ways. There is such a variety of fabrics that the wish of any one can be gratified. Among the fabrics that are particularly conspicuous are, Velvervette, Shawsheen, Gerona, Bloomella, Bolivia and Normandy. The furs used in trimming are fox, beaver, natural wolf and platinum wolf.

JUNIOR COATS	LADIES' COATS
priced from	priced from
10.00 to 35.00	25.00 to 139.50

The Hutchison & Gibney Company
ESTABLISHED 1883
16 & 18 N. Detroit Street

"Cap" Stubbs

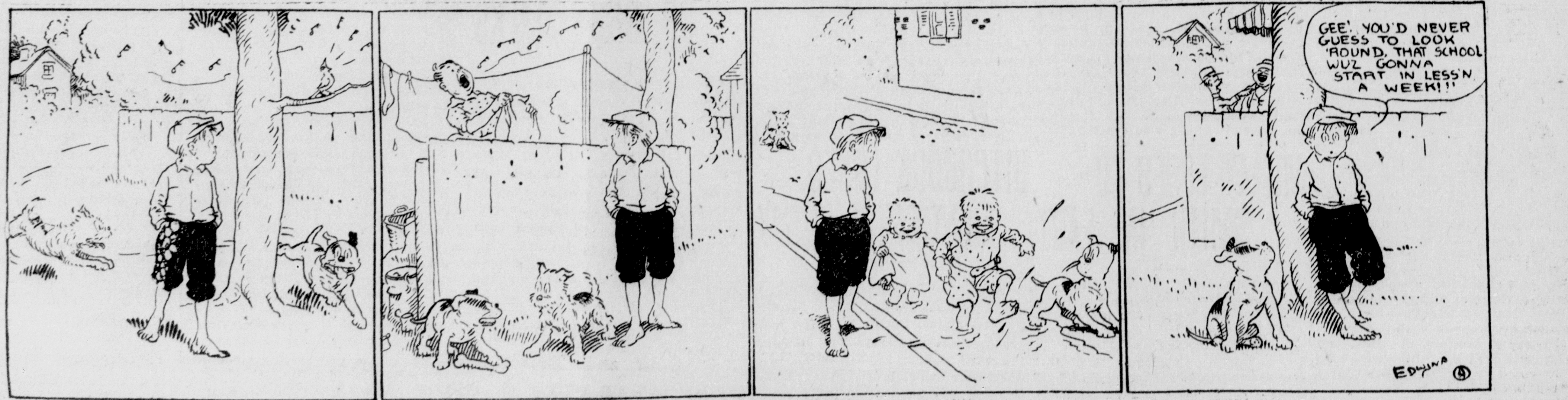

Pa's Son-In-Law

Social and Personal

The nicest courtesy you can show your guests is to have their visits mentioned on this page. The nicest courtesy you can show your friends is to let them learn of your visit through this page whenever you go away. The Gazettte and Republican consider it a courtesy whenever you turn in an item of any kind. Phone 70 (Bell) or 2 on 111 (Citz.)

BRIDE-ELECT HONORED TUESDAY

Honoring Miss Estella Welch, of Dayton, whose marriage to Mr. John Kelble, will be solemnized November 14, Mrs. James Leahey was hostess to a charming evening party at her home on East Second street, Tuesday evening, fourteen young women being received for the affair.

The guests of the evening were amused with cards, the euchre prize being won by Mrs. John Leahey. A clever contest was won by Miss Katherine Ryan, who presented her prize,a dainty plate, to the bride-elect. A luncheon course was served at a late hour. The guests of the evening presented Miss Welch with a handsome set of goblets.

GIVEN BIRTHDAY SURPRISE MONDAY

Miss Nila Garrett, and Mrs. Sarah E. Fifer, entertained at a delightful surprise party, honoring Miss Mary Garrett, on the occasion of her birthday, at the Garrett home on East Second Street, Monday evening.

Miss Garrett received many lovely gifts from the guests of the evening, who spent the time with games and music. A light refreshment course was served, the color sceme of pink and white predominating.

DANCING PARTY GIVEN TUESDAY EVENING

Mr. and Mrs. Elmer Fisher entertained a company of sixteen couples at a dancing party at the Fisher barn Tuesday evening.

Clever novelty dances featured the affair. which was arranged as an "election party" the guests receiving the returns while enjoying the evening. A prize waltz was held which was awarded to Mr. Fisher and Miss Amelia Lochinsweller, of Orgonia.

Light refreshments were served at a late hour.

B. U. G. S. CLUB HOLDS MEETING

A group of girls, members of the B. U. G. S. Club, were entertained at the home of Miss Olipe Benbow, on North Galloway street, Tuesday evening, for a short business meeting and social time.

Miss Benbow served her guests a delicious refreshment course.

ASKED TO ATTEND MEETING

The High School mothers are asked to attend a meeting in the High School at 2:00 Thursday to form a Parent-Teachers' Organization of the High School. Everybody attend.

TO HOLD PARTY

Residents of the First square west on Third Street will hold a neighborhood party at the home of Mr. and Mrs. William Ferguson Thursday evening.

HOLD THANK OFFERING ..N ..

The Reformed Church Missionary Society held their thank offering meeting at the home of Mrs. Marshall Wolf on North King Street, Wednesday afternoon.

TO HOLD MEETING . . . .

The members of Mrs. A. E. Faulkner's Sunday School Class of the First M. E. Church, will hold their regular meeting at the home of Mrs. Ernest Fries, on North Detroit St., Wednesday evening.

HERE AND THERE WITH THE VOTERS

Boston, Nov. 8.—With figures from 13 Boston and Worchester election precincts missing, it was apparent today that Senator Henry Cabot Lodge, Republican, had been returned to office by an exceedingly narrow margin. Lodge's lead was scarcely over 3,500 and it was expected complete returns would reduce this.

Minneapolis, Nov. 8.— Senator Frank B. Kellogg, Republican, and Congressman A. J. Volstead, Republican, and dry law author, on the basis of early morning figures have been defeated in what promises to be one of the biggest political overturns in Minnesota in the last decade.

Seattle, Wash., Nov. 8.—Republican leaders claimed the re-election of Miles Poindexter to the U. S. Senate over C. C. Dill, Democrat, by a margin of 4,000 votes today in the closest election in the state's history.

Philadelphia, Nov. 8—Gifford Pinchot is today governor-elect of Pennsylvania by a majority of more than 213,000 votes throughout the state. The Republican victory however is slightly marred by Democratic inroads in several counties which hitherto have been unquestioned Republican strongholds. In eight of the 36 congressional districts in the state, Democratic candidates have won, according to available returns.

San Francisco, Nov. 8.—Re-elected by the greatest majority ever accorded him in his long political career, Senator Hiram Johnson led the entire Republican ticket in California to an overwhelming victory.

Springfield, Nov. 8.—Clark county complete unofficial, gives the following, total precincts in county, 127; governor: Thompson 11,477; Donahey 11,498; U. S. Senator. Fess 11,-386; Pomerene 11,222; Beer amendment, for beer 9,321; against 12,839; Lieut. Governor, Chatfield (R) 10.-300; Earl D. Bloom, 11,122; Secretary of State Thad Brown (R) 11,-898; W. W. Fulton 9,944; State Treasurer, H. H. Day (R) 12,567; W. J. Hiler (D) 9,783; Attorney General, Crabbe (R) 12,272; S. M. Young (D), 10,316; Supreme Court. Allen, ind, 4,266.

Mrs. H. E. Eavey has been confined to her bed for the last week by illness. Her condition is now improving.

Mrs. W. H. Rowe, of New York City, is the guest of her mother, Mrs. G. F. Greenlease, of North King St., Mr. Rowe, who stopped off in Columbus for a few days joined Mrs. Rowe in this city Wednesday. They will spend two weeks here.

Mrs. Jesse E. Smith and three children, who have spent the last few months visiting with Mrs. Smith's parents. Mr. and Mrs. Harley Owens of West Third Street, will leave next week for their home at McGill, Nevada.

Mrs. William S. Connor, and daughter, Jean, and Mrs. Joseph Bohnger, of Dayton spent Wednesday in this city visiting at the home of Mr. and Mrs. Harley Owens on West Third Street.

Mrs. Jennie Easton, of this city has returned to he home on Home avenue, after three weeks spent with friends and relatives in and around Milford, Ohio

Mrs. Harry Fundge and Mrs. Emma Eley, received the members of the Ladies' Aid Society of the Fist Lutheran Church, at the church parlors for the regular meeting of the society, Wednesday afternoon.

Mr. and Mrs. William Blumlein and son George, and daughter Vivian, and Mrs. William Gardner, of Covington. Ky., were the guests Sunday of Mr. and Mrs. F. F. Filson, of North Detroit street.

SECRETARY WILL QUIT VATICAN

Cardinal Gasparri, Papal Secretary of State, is reported to have signified his intention of resigning at the next Consistory. It is believed a difference of opinion as to political affairs between himself and the Pope responsible.

YELLOW SPRINGS

Mr. and Mrs. Alfred Hutslar entertained thirty of their friends at a Hallowe'en party at their home in Yellow Springs, Monday evening.

The guests attended the affair in masked costume and enjoyed the evening with games, contests and a fortune teller suggestive of the season.

Hallowe'en colors were carried out in orange and black, lighted pumpkin faces decorating the rooms.

At a late hour a cafeteria luncheon was served. Those present were Mr. and Mrs. C. E. Payne, Mr. and Mrs. Raper Hughes, Mr. and Mrs. Frank Hughes, Mr Charley Payne, Mrs. Bernard Sutton, Mr. and Mrs. Harry Sutton, Mr. and Mrs. Forest Batdof, Mr. and Mrs. Joe Sutton, Mr. and Mrs. Archie Peterson, Mr. and Mrs. William Thomas, Mr. and Mrs. Ned Straus, Mrs. Galligher, Mrs. Dinnison, Mr. and Mrs. Ernest Folck, Mr. and Mrs. Frank Curry from Springfield.

EAST END NEWS

St. John A. M. E. Choir will practice at the church at 7:00 this evening. 1111-8

Mrs. Margaret Kelley, Social Service League public health nurse, addressed the members of the Twentieth Century Club, at their regular meeting held Tuesday night Mrs. Kelley explained the work of the League, and urged the co-operation of the people in furthering the work of the organization.

The services at the Third Baptist Church are being continued. Wednesday evening will be Clifton Baptist Church night, as a delegate from Clifton will be here. Theme for this evening, "Dry Bones in the Valley."

VOTE NOT TABULATED

At two o'clock Wednesday afternoon it was impossible to secure final figures on the school issue at Yellow Springs, since the votes from the two precincts had not been tabulated. Voters there cast there ballots concerning the three mill levy to secure state aid for the public school instructors at Yellow Springs,

TO MEET SATURDAY

The King's Heralds and Home Guards of Trinity Church will meet Saturday at the home of Miss Lucy Stout, on Hill street.

XENIA TWP. BOARD EDUCATION OFFER A REWARD OF $25

For information leading to the arrest and conviction of any person or persons guilty of defacing, damaging or destroying any School property under their control. Penalty for such acts is heavy fine and imprisonment. Section 21477 Ohio Code.

Xenia Township Board of Education.

10-12,17,20,24-27,31;1-3-7.

Huge Crowd Witnesses Varied Election Party of Gazette and Republican

The management of The Gazette and The Republican was congratulated Wednesdy on what was said by spectators to have been the best election night service evr offered by these papers.

The same compliment was silently expressed Tuesday night when hundreds of people interested in the vote, stood in the street in front of the Gazette building until midnight, watching the returns as thrown on the screen, listening to the spoken returns from the horn of the rodio magnavox and being entertained in the meantime, by musical selections by radio broadcasted from Cincinnati, Dayton, Fort Worth, Texas, Newark, N. J. and Schnectady, N. Y. Lyon Galloway of the Galloway Electric shop was in charge of the radio and operated it successfully the entire evening.

The crowd was one of the largest election day assemblages that ever waited in front of the offices of these newspapers especially at a non-presidential year. The crowd assembled early and stayed late, and although returns early in the evening were meagre, due to the slow count, the spectators were entertained with music by radio and pictures of the candidates thrown on the screen besides a few returns that were coming in from New York and other states that voted Tuesday.

The returns gathered from Greene County were taken by telephone from the various precincts officials direct into the newspapers offices, and were also obtained at the board of election rooms, messengers carrying the returns to the newspapers. These were then printed on slides and thrown on the screen. At intervals of every half hour, the International News Service, of which The Gazette and The Republican are subscribers, called the office from Columbus where state and national returns were being received, and provided the newspapers with the latest returns available. These were also thrown on the screen.

In the meantime, the musical radio program was interrupted every time necessary in order to broadcast returns of the election obtained there, and the loud-speaker informed all within hearing distance of first-hand information. The service was the most complete ever offered by these papers, and gave spectators quicker and more accurate returns than anytime in the past.

Only one, or perhaps two things, marred the program. Early in the evening a fuse blew out in the newspaper plant, and practically all offices were cast in darkness. The light used to run the steropticon machine which threw the returns on the screen, suffered from the blown out fuse, and during the time taken to fix it, several people called the newspapers to ask if the program had been discontinued. Later another fuse burned out, but the difficulty was more quickly remedied.

TWO VOTES WIN SCHOOL PROPOSAL IN JEFFERSON TWP.

Voters of Jefferson Township Tuesday, gave the small majority of two votes to the proposed three mill levy for school purposes, and the issue carried.

The purpose of the levy is to provide operating expenses for the centralized school in that township. Sentiment was divided on the proposal, and the outcome of the proposed levy was not determined until every vote had been counted and the small majority made evident.

TEAM TO PRACTICE LATE WEDNESDAY

Members of the American Legion football team will practice Wednesday evening and every other evening this week, under the direction of that veteran football mentor, Coach Geo. Baldner.

This was the announcement Wednesday of Manager Roy Bayliff, who wants to see his charges in the pink for the renewal of their football relations next Sunday with the M. W. A. Club of Trotwood. The team must also prepare for the harder game on the Sunday following with the Osborn Indians.

LESS MEAT IF KIDNEYS BOTHER

Take a glass of Salts if your Back hurts or Bladder troubles you.

No man or woman who eats too much meat can make a mistake by flushing the kidneys occasionally, says a well-known authority. Big meat eating may develop uric acid, which excites the kidneys; they become over-worked from the strain, get suggish and fail to filter the waste and poisons from the blood; then we get sick. Rheumatism, headaches, liver trouble, nervousness, dizziness, sleepiness and urinary disorders often come from sluggish kidneys.

The moment you feel a dull ache in the kidneys, or your back hurts, or if the urine is cloudy, offensive, full of sediment, irregular of passage or attended by a sensation of scalding, stop eating meat and get about four ounces of Jad Salts from any pharmacy; take a tablespoonful in a glass of water before breakfast, and in a few days your kidneys may act fine. This famous salts is made from the acid of grapes and lemon juice, combined with lithia, and has been used for generations to flush and stimulate the kidneys; also to neutralize the acids in urine so it no longer causes irritation, thus often ending bladder weakness.

Jad Salts is inexpensive and can not injure; makes a delightful effervescent lithia water drink, which everyone should take now and then to help keep the kidneys clean and antive and the blood pure, thereby often avoiding serious kidney complications.

BOARDS SUBMARINE FROM SEAPLANE.

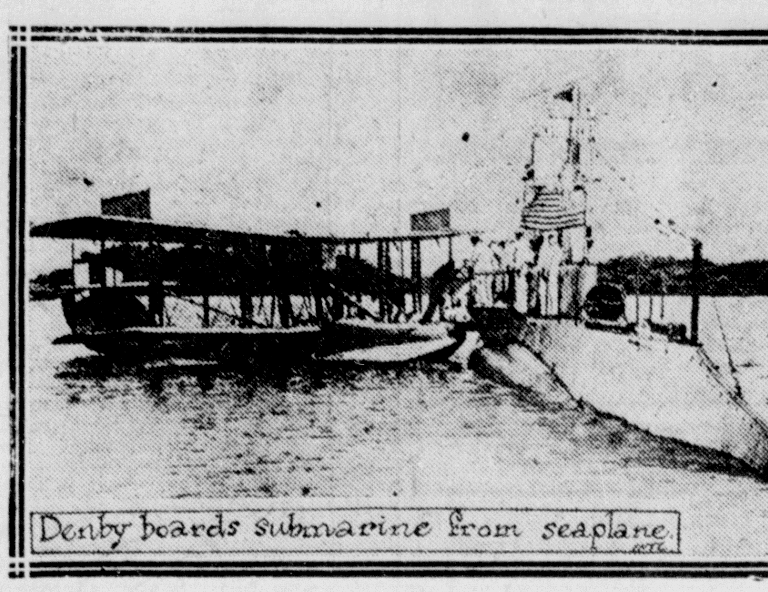

On his recent trip to the Orient Secretary of the Navy Denby at Hawaii, did the unparalleled feat of flying to sea in a seapane and diving in a submarine to which he was transferred.

WAS A 'BEAR CAT'

"My wife was never an angel, but after five years of liver and stomach trouble she became a 'bear cat.' No doctor or medicine helped her and we thought there was no help for her. Our grocer told me of Mayr's Wonderful Remedy, which had helped him for same trouble, so I brought home a bottle, but she promptly threw it out. I got it back and after a week coaxed her into taking it. She is now enjoying the best of health and disposition." It is a simple, harmless preparation that is moves the catarrhal mucus from the intestinal tract and allays the inflammation which causes practically all stomach, liver and intestinal ailments, including appendicitis. One dose will convince or money refunded. Sayre & Hemphill and druggists everywhere.

His Majesty The Baby

In our Infant's Department there is everything for baby's wardrobe. There are Baskets, necessary for the things for the wee ones toilet, many attractive novelties suitable for gifts, also Clothes Racks and Kiddie Koops.

Lovely Creations Indeed
BABY'S SILK BONNETS
75c to $3.50

Exquisitely beautiful are the bonnets of faille silk or crepe-de-chine trimmed with pleated frills finished with val lace, with ruffles of daintiest lace and tiny pink and blue rosebuds, or with tiny rosettes of pink or blue ostrich tips. They are silk lined and are very soft and warm. Bonnets for the tiniest baby and for children up to two years of age.

75c to $3.50

VELVET BONNETS FOR OLDER BABIES

Adorable little velvet bonnets, made poke effect, trimmed with tiny bunches of velvet flowers or ostrich pom-pons. Priced $3.50

Pretty and Warm Are
LITTLE CASHMERE COATS
$3.00 to $12.50

Wrapped in a soft long white cashmere coat with lovely bits of silk embroidery on the collar the tiny baby can look his prettiest, when out for an airing. Many are beautifully hand embroidered.

$3.00 to $12.50

Coats for the year old baby come in either white cashmere with embroidery trimmings or in white chinchilla made in double breasted style. Priced

$3.00 to $5.00

Delightfully Cunning Are
WARM KNITTED SUITS
$5.50 to $7.50

Like a glorified little Brownie is the way a tiny toddler looks in one of these irresistably pretty little knitted suits consisting of sweater, leggins and cap that come in brown, scarlet, peacock or white They afford perfect protection in stormy weather. Priced $5.50

Knitted suits of softest brushed wool are especially pretty. Colors are jockey red, buff or brown.

Priced $7.50

Daintiest Films Of White
BABY'S EXQUISITE FROCKS
$1.00 to $2.00

Of sheer fine materials and made with the utmost daintiness are the frocks in baby's department. On the very tiniest dresses the wee lace edging, tiny tucks and diminutive brier stitching form trimmings. The dresses for the older baby have fetching little yokes of lace and embroidery or groups of little tucks, and insertion or lace ruffles form a pretty finish.

$1.00 to $3.00

Warm and Decorative
BABY BLANKETS
65c to $2.00

The large assortment of baby blankets gives wide range of choice of blankets for various uses. There are wonderfully soft white eiderdown blankets, silk bordered, pink and blue blankets with designs of bunnies, kittens and other pets in alluring array, the popular Boy Blue and Sister Sue designs and also warm pretty crib blankets that come in blue and white or pink and white, either single or double style.

65c to $2.00

Pretty Underthings Such As
PRINCESS SLIPS AND GERTRUDES
50c to 75c

Even the most exacting mother would be pleased with the workmanship on the pretty little slips and Gertrudes, which are finished with the prettiest of embroideries or lace trimmed ruffles. The shoulder fastening on the Gertrudes make them especially desirable for the small baby. They come in long dress lengths Priced .... 50c to 75c

Princess slips come in short clothes lengths. Priced .... 50c to $1.00

For Use In the Perambulator
BEAUTIFUL SILK ROBES
$2.00 to $5.00

Made of softest pink silk quilted, or with pink and blue Dresden center with plain quilted borders, these carriage robes are indeed exquisite. There are also warm knitted wool robes that come in beautiful designs, some with colored flowers in the corners and shell stitching about the edge.

$2.00 to $5.00

For Mother's Convenience
KIDDIE KOOPS AND OTHER THINGS
$2.95 to $4.50

First aid to busy mothers are the Kiddie Koops in which baby may be safely placed for play. Koops, large enough to allow baby an abundance of room, white enameled. Priced $4.50

Clothes racks, white enameled, decorated with blue bird designs.

Priced $3.00

Clothes trees, white enameled. Priced $2.95

Wicker baskets for holding baby's necessary toilet articles and clothes. Priced .... $1.95 to $2.95

Pretty As Can Be Are These
WARM LITTLE BOOTIES
50c to $1.00

They are so wonderfully pretty that selection is difficult. They come in all styles, short and knee length, in plain white, or elaborately trimmed with pink or blue silk, some with tiny fancy designs. All sizes and kinds.

50c to $1.00

UNDERTHINGS
Snug and Comfortable

Vanta baby bands ....50c to $1.00
Vanta Vests, lisle 50c
Vanta Vests, all wool or silk and wool ....$1.00 to $1.25
Vanta Knit Gertrudes $1.25
Vanta Knit Knitie $1.00
Weetot Crib Sheet ....$1.00 to $1.25
Weetot Rubber Pants ....30c to 50c

INFANTS HOSE

Gordon Silk white drop stitch hose 75c
Silk and wool hose 75c
All wool hose, black, white and cordovan 50c

For Baby's Adornment
DAINTY BITS OF JEWELRY
25c to $1.50

For baby's pink fingers there are wee gold rings, plain narrow or carved bands, tiny signet rings, some with little sets.
Priced ....25c to 75c each

Little gold bracelets for chubby arms are priced ....$1.25 to $2.00

The finest of little gold chains for tiny lockets are priced $1.50

Gold bib holders with narrow gold chain are priced $1.50

Beauty Pins, great assortment are priced ....25c to $1.00 set

For Mother or Baby
THESE MAKE CHARMING GIFTS
35c to $1.50

We have a large array of lovely things suitable for gifts for mother and baby.

Satin Bound Baby Books.
Hand Painted Brush and Comb Sets.
Ivory Carriage Clamps.
Teething Rings.
Hand Painted Powder Boxes.
Powder Puffs.
Hand Painted Hot Water Bottles.
Satin Carriage Straps.
Rubber Dolls and Animals.
Cuddle Dolls.
Rattles of all kinds.

Jobe Brothers Company

Social and Personal

The nicest courtesy you can show your guests is to have their visits mentioned on this page. The nicest courtesy you can show your friends is to let them learn of your visit through this page whenever you go away. The Gazettte and Republican consider it a courtesy whenever you turn in an item of any kind. Phone 70 (Bell) or 2 on 111 (Citz.)

BRIDE-ELECT HONORED TUESDAY

Honoring Miss Estella Welch, of Dayton, whose marriage to Mr. John Kelble, will be solemnized November 14, Mrs. James Leahey was hostess to a charming evening party at her home on East Second street, Tuesday evening, fourteen young women being received for the affair.

The guests of the evening were amused with cards, the euchre prize being won by Mrs. John Leahey. A clever contest was won by Miss Katherine Ryan, who presented her prize,a dainty plate, to the bride-elect. A luncheon course was served at a late hour. The guests of the evening presented Miss Welch with a handsome set of goblets.

GIVEN BIRTHDAY SURPRISE MONDAY

Miss Nila Garrett, and Mrs. Sarah E. Fifer, entertained at a delightful surprise party, honoring Miss Mary Garrett, on the occasion of her birthday, at the Garrett home on East Second Street, Monday evening.

Miss Garrett received many lovely gifts from the guests of the evening, who spent the time with games and music. A light refreshment course was served, the color sceneme of pink and white predominating.

DANCING PARTY GIVEN TUESDAY EVENING

Mr. and Mrs. Elmer Fisher entertained a company of sixteen couples at a dancing party at the Fisher barn Tuesday evening.

Clever novelty dances featured the affair, which was arranged as an "election party" the guests receiving the returns while enjoying the evening. A prize waltz was held which was awarded to Mr. Fisher and Miss Amelia Lochinsweller, of Orgonia.

Light refreshments were served at a late hour.

B. U. G. S. CLUB HOLDS MEETING

A group of girls, members of the B. U. G. S. Club, were entertained at the home of Miss Olipe Benbow, on North Galloway street, Tuesday evening, for a short business meeting and social time.

Miss Benbow served her guests a delicious refreshment course.

ASKED TO ATTEND MEETING

The High School mothers are asked to attend a meeting in the High School at 2:00 Thursday to form a Parent-Teachers' Organization of the High School. Everybody attend.

TO HOLD PARTY

Residents of the First square west on Third Street will hold a neighborhood party at the home of Mr. and Mrs. William Ferguson Thursday evening.

HOLD THANK OFFERING ..N ..

The Reformed Church Missionary Society held their thank offering meeting at the home of Mrs. Marshall Wolf on North King Street, Wednesday afternoon.

TO HOLD MEETING .. ..

The members of Mrs. A. E. Faulkner's Sunday School Class of the First M. E. Church, will hold their regular meeting at the home of Mrs. Ernest Fries, on North Detroit St., Wednesday evening.

HERE AND THERE WITH THE VOTERS

Boston, Nov. 8.—With figures from 13 Boston and Worchester election precincts missing, it was apparent today that Senator Henry Cabot Lodge, Republican, had been returned to office by an exceedingly narrow margin. Lodge's lead was scarcely over 3,500 and it was expected complete returns would reduce this.

Minneapolis, Nov. 8.— Senator Frank B. Kellogg, Republican, and Congressman A. J. Volstead, Republican, and dry law author, on the basis of early morning figures have been defeated in what promises to be one of the biggest political overturns in Minnesota in the last decade.

Seattle, Wash., Nov. 8.—Republican leaders claimed the re-election of Miles Poindexter to the U. S. Senate over C. C. Dill, Democrat, by a margin of 4,000 votes today in the closest election in the state's history.

Philadelphia, Nov. 8.—Gifford Pinchot is today governor-elect of Pennsylvania by a majority of more than 213,000 votes throughout the state. The Republican victory however is slightly marred by Democratic inroads in several counties which hitherto have been unquestioned Republican strongholds. In eight of the 36 congressional districts in the state, Democratic candidates have won, according to available returns.

San Francisco, Nov. 8.—Re-elected by the greatest majority ever accorded him in his long political career, Senator Hiram Johnson led the entire Republican ticket in California to an overwhelming victory.

Springfield, Nov. 8.—Clark county complete unofficial, gives the following, total precincts in county, 127; governor: Thompson 11,477; Donahey 11,498; U. S. Senator. Fess 11,386; Pomerene 11,222; Beer amendment, for beer 9,321; against 12,839; Lieut. Governor, Chatfield (R) 10,200; Earl D. Bloom, 11,122; Secretary of State Thad Brown (R) 11,898; W. W. Fulton 9,944; State Treasurer, H. H. Day (R) 12,567; W. J. Hiler (D) 9,783; Attorney General, Crabbe (R) 12,272; S. M. Young (D), 10,316; Supreme Court, Allen, ind, 4,266.

Mrs. H. E. Eavey has been confined to her bed for the last week by illness. Her condition is now improving.

Mrs. W. H. Rowe, of New York City, is the guest of her mother, Mrs. G. F. Greenlease, of North King St., Mr. Rowe, who stopped off in Columbus for a few days joined Mrs. Rowe in this city Wednesday. They will spend two weeks here.

Mrs. Jesse E. Smith and three children, who have spent the last few months visiting with Mrs. Smith's parents, Mr. and Mrs. Harley Owens of West Third Street, will leave next week for their home at McGill, Nevada.

Mrs. William S. Connor, and daughter, Jean, and Mrs. Joseph Bohnger, of Dayton spent Wednesday in this city visiting at the home of Mr. and Mrs. Harley Owens on West Third Street.

Mrs. Jennie Easton, of this city has returned to he home on Home avenue, after three weeks spent with friends and relatives in and around Milford, Ohio

Mrs. Harry Fundge and Mrs. Emma Eley, received the members of the Ladies' Aid Society of the Fist Lutheran Church, at the church parlors for the regular meeting of the society, Wednesday afternoon.

Mr. and Mrs. William Blumlein and son George, and daughter Vivian, and Mrs. William Gardner, of Covington, Ky., were the guests Sunday of Mr. and Mrs. F. F. Filson, of North Detroit street.

SECRETARY WILL QUIT VATICAN

Cardinal Gasparri

Cardinal Gasparri, Papal Secretary of State, is reported to have signified his intention of resigning at the next Consistory. It is believed a difference of opinion as to political affairs between himself and the Pope responsible.

YELLOW SPRINGS

Mr. and Mrs. Alfred Hutslar entertained thirty of their friends at a Hallowe'en party at their home in Yellow Springs, Monday evening.

The guests attended the affair in masked costume and enjoyed the evening with games, contests and a fortune teller suggestive of the season.

Hallowe'en colors were carried out in orange and black, lighted pumpkin faces decorating the rooms.

At a late hour a cafeteria luncheon was served. Those present were Mr. and Mrs. C. E. Payne, Mr. and Mrs. Raper Hughes, Mr. and Mrs. Frank Hughes, Mr Charley Payne, Mrs. Bernard Sutton, Mr. and Mrs. Harry Sutton, Mr. and Mrs. Forest Batdof, Mr. and Mrs. Joe Sutton, Mr. and Mrs. Archie Peterson, Mr. and Mrs. William Thomas, Mr. and Mrs. Ned Straus, Mrs. Galligher, Mrs. Dinnison, Mr. and Mrs. Ernest Folck, Mr. and Mrs. Frank Curry from Springfield.

EAST END NEWS

St. John A. M. E. Choir will practice at the church at 7:00 this evening. 1111-8

Mrs. Margaret Kelley, Social Service League public health nurse, addressed the members of the Twentieth Century Club, at their regular meeting held Tuesday night Mrs. Kelley explained the work of the League, and urged the co-operation of the people in furthering the work of the organization.

The services at the Third Baptist Church are being continued. Wednesday evening will be Clifton Baptist Church night, as a delegate from Clifton will be here. Theme for this evening, "Dry Bones in the Valley."

VOTE NOT TABULATED

At two o'clock Wednesday afternoon it was impossible to secure final figures on the school issue at Yellow Springs, since the votes from the two precincts had not been tabulated. Voters there cast there ballots concerning the three mill levy to secure state aid for the public school instructors at Yellow Springs,

TO MEET SATURDAY

The King's Heralds and Home Guards of Trinity Church will meet Saturday at the home of Miss Lucy Stout, on Hill street.

XENIA TWP. BOARD EDUCATION OFFER A REWARD OF $25

For information leading to the arrest and conviction of any person or persons guilty of defacing, damaging or destroying any School property under their control. Penalty for such acts is heavy fine and imprisonment. Section 21477 Ohio Code.

Xenia Township Board of Education.

10-12,17,20,24-27,31;1-3-7.

Huge Crowd Witnesses Varied Election Party of Gazette and Republican

The management of The Gazette and The Republican was congratulated Wednesdy on what was said by spectators to have been the best election night service evr offered by these papers.

The same compliment was silently expressed Tuesday night when hundreds of people interested in the vote, stood in the street in front of the Gazette building until midnight, watching the returns as thrown on the screen, listening to the spoken returns from the horn of the rodio magnavox and being entertained in the meantime by musical selections by radio broadcasted from Cincinnati, Dayton, Fort Worth, Texas, Newark, N. J. and Schnectady, N. Y. Lyon Galloway of the Galloway Electric shop was in charge of the radio and operated it successfully the entire evening.

The crowd was one of the largest election day assemblages that ever waited in front of the offices of these newspapers especially at a non-presidential year. The crowd assembled early and stayed late, ond although returns early in the evening were meagre, due to the slow count, the spectators were entertained with music by radio and pictures of the candidates thrown on the screen besides a few returns that were coming in from New York and other states that voted Tuesday.

The returns gathered from Greene County were taken by telephone from the various precincts officials direct into the newspapers offices, and were also obtained at the board of election rooms, messengers carrying the returns to the newspapers. These were then printed on slides and thrown on the screen. At intervals of every half hour, the International News Service, of which The Gazette and The Republican are subscribers, called the office from Columbus where state and national returns were being received, and provided the newspapers with the latest returns available. These were also thrown on the screen.

In the meantime, the musical radio program was interrupted every time necessary in order to broadcast returns of the election obtained there, and the loud-speaker informed all within hearing distance of first-hand information. The service was the most complete ever offered by these papers, and gave spectators quicker and more accurate returns than anytime in the past.

Only one, or perhaps two things, marred the program. Early in the evening a fuse blew out in the newspaper plant, and practically all offices were cast in darkness. The light used to run the steropticon machine which threw the returns on the screen, suffered from the blown out fuse, and during the time taken to fix it, several people called the newspapers to ask if the program had been discontinued. Later another fuse burned out, but the difficulty was more quickly remedied.

TWO VOTES WIN SCHOOL PROPOSAL IN JEFFERSON TWP.

Voters of Jefferson Township Tuesday, gave the small majority of two votes to the proposed three mill levy for school purposes, and the issue carried.

The purpose of the levy is to provide operating expenses for the centralized school in that township. Sentiment was divided on the proposal, and the outcome of the proposed levy was not determined until every vote had been counted and the small majority made evident.

TEAM TO PRACTICE LATE WEDNESDAY

Members of the American Legion football team will practice Wednesday evening and every other evening this week, under the direction of that veteran football mentor, Coach Geo. Baldner.

This was the announcement Wednesday of Manager Roy Bayliff, who wants to see his charges in the pink for the renewal of their football relations next Sunday with the M. W. A. Club of Trotwood. The team must also prepare for the harder game on the Sunday following with the Osborn Indians.

LESS MEAT IF KIDNEYS BOTHER

Take a glass of Salts if your Back hurts or Bladder troubles you.

No man or woman who eats too much meat can make a mistake by flushing the kidneys occasionally, says a well-known authority. Big meat eating may develop uric acid, which excites the kidneys; they become over-worked from the strain, get suggish and fail to filter the waste and poisons from the blood; then we get sick. Rheumatism, headaches, liver trouble, nervousness, dizziness, sleepiness and urinary disorders often come from sluggish kidneys.

The moment you feel a dull ache in the kidneys, or your back hurts, or if the urine is cloudy, offensive, full of sediment, irregular of passage or attended by a sensation of scalding, stop eating meat and get about four ounces of Jad Salts from any pharmacy; take a tablespoonful in a glass of water before breakfast, and in a few days your kidneys may act fine. This famous salts is made from the acid of grapes and lemon juice, combined with lithia, and has been used for generations to flush and stimulate the kidneys; also to neutralize the acids in urine so it no longer causes irritation, thus often ending bladder weakness.

Jad Salts is inexpensive and cannot injure; makes a delightful effervescent lithia water drink, which everyone should take now and then to help keep the kidneys clean and antive and the blood pure, thereby often avoiding serious kidney complications.

BOARDS SUBMARINE FROM SEAPLANE.

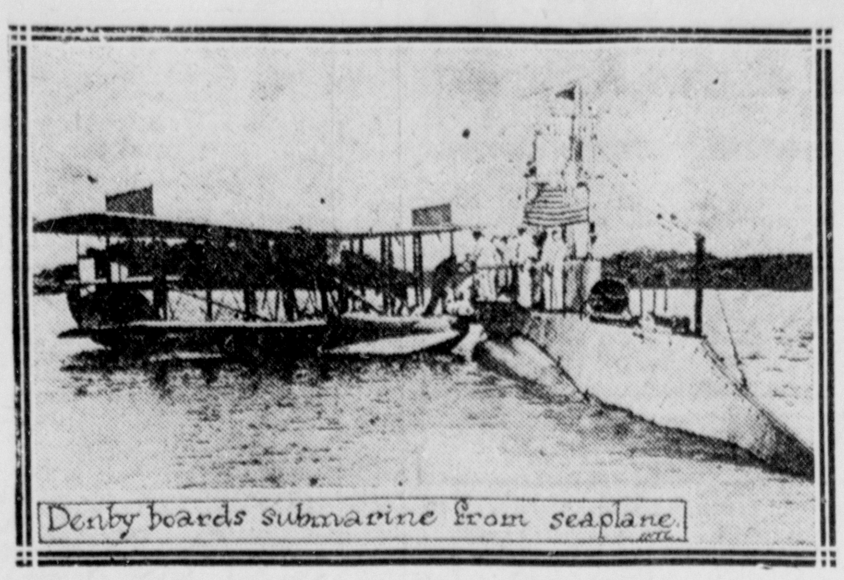

On his recent trip to the Orient Secretary of the Navy Denby at Hawaii, did the unparalleled feat of flying to sea in a seapane and diving in a submarine to which he was transferred.

WAS A 'BEAR CAT'

"My wife was never an angel, but after five years of liver and stomach trouble she became a 'bear cat.' No doctor or medicine helped her and we thought there was no help for her. Our grocer told me of Mayr's Wonderful Remedy, which had helped him for same trouble, so I brought home a bottle, but she promptly threw it out. I got it back and after a week coaxed her into taking it. She is now enjoying the best of health and disposition." It is a simple, harmless preparation that is moves the catarrhal mucus from the intestinal tract and allays the inflammation which causes practically all stomach, liver and intestinal ailments, including appendicitis. One dose will convince or money refunded. Sayre & Hemphill and druggists everywhere.

His Majesty The Baby

In our Infant's Department there is everything for baby's wardrobe. There are Baskets, necessary for the things for the wee ones toilet, many attractive novelties suitable for gifts, also Clothes Racks and Kiddie Koops.

Lovely Creations Indeed
BABY'S SILK BONNETS
75c to $3.50

Exquisitely beautiful are the bonnets of faille silk or crepe-de-chine trimmed with pleated frills finished with val lace, with ruffles of daintiest lace and tiny pink and blue rosebuds, or with tiny rosettes of pink or blue ostrich tips. They are silk lined and are very soft and warm. Bonnets for the tiniest baby and for children up to two years of age.

75c to $3.50

VELVET BONNETS FOR OLDER BABIES

Adorable little velvet bonnets, made poke effect, trimmed with tiny bunches of velvet flowers or ostrich pom-pons. Priced

$3.50

Pretty and Warm Are
LITTLE CASHMERE COATS
$3.00 to $12.50

Wrapped in a soft long white cashmere coat with lovely bits of silk embroidery on the collar the tiny baby can look his prettiest, when out for an airing. Many are beautifully hand embroidered.

$3.00 to $12.50

Coats for the year old baby come in either white cashmere with embroidery trimmings or in white chinchilla made in double breasted style. Priced

$3.00 to $5.00

Delightfully Cunning Are
WARM KNITTED SUITS
$5.50 to $7.50

Like a glorified little Brownie is the way a tiny toddler looks in one of these irresistably pretty little knitted suits consisting of sweater, leggins and cap that come in brown, scarlet, peacock or white They afford perfect protection in stormy weather. Priced $5.50

Knitted suits of softest brushed wool are especially pretty. Colors are jockey red, buff or brown.

Priced $7.50

Daintiest Films Of White
BABY'S EXQUISITE FROCKS
$1.00 to $2.00

Of sheer fine materials and made with the utmost daintiness are the frocks in baby's department. On the very tiniest dresses the wee lace edging, tiny tucks and diminutive brier stitching form trimmings. The dresses for the older baby have fetching little yokes of lace and embroidery or groups of little tucks, and insertion or lace ruffles form a pretty finish.

$1.00 to $3.00

Warm and Decorative
BABY BLANKETS
65c to $2.00

The large assortment of baby blankets gives wide range of choice of blankets for various uses. There are wonderfully soft white eider-down blankets, silk bordered, pink and blue blankets with designs of bunnies, kittens and other pets in alluring array, the popular Boy Blue and Sister Sue designs and also warm pretty crib blankets that come in blue and white or pink and white, either single or double style.

65c to $2.00

Pretty Underthings Such As
PRINCESS SLIPS AND GERTRUDES
50c to 75c

Even the most exacting mother would be pleased with the workmanship on the pretty little slips and Gertrudes, which are finished with the prettiest of embroideries or lace trimmed ruffles. The shoulder fastening on the Gertrudes make them especially desirable for the small baby. They come in long dress lengths Priced ....50c to 75c

Princess slips come in short clothes lengths. Priced ....50c to $1.00

For Use In the Perambulator
BEAUTIFUL SILK ROBES
$2.00 to $5.00

Made of softest pink silk quilted, or with pink and blue Dresden center with plain quilted borders, these carriage robes are indeed exquisite. There are also warm knitted wool robes that come in beautiful designs, some with colored flowers in the corners and shell stitching about the edge.

$2.00 to $5.00

For Mother's Convenience
KIDDIE KOOPS AND OTHER THINGS
$2.95 to $4.50

First aid to busy mothers are the Kiddie Koops in which baby may be safely placed for play. Koops, large enough to allow baby an abundance of room, white enameled. Priced $4.50

Clothes racks, white enameled, decorated with blue bird designs. Priced $3.00

Clothes trees, white enameled. Priced $2.95

Wicker baskets for holding baby's necessary toilet articles and clothes. Priced .... $1.95 to $2.95

Pretty As Can Be Are These
WARM LITTLE BOOTIES
50c to $1.00

They are so wonderfully pretty that selection is difficult. They come in all styles, short and knee length, in plain white, or elaborately trimmed with pink or blue silk, some with tiny fancy designs. All sizes and kinds.

50c to $1.00

UNDERTHINGS
Snug and Comfortable

Vanta baby bands ....50c to $1.00
Vanta Vests, lisle 50c
Vanta Vests, all wool or silk and wool ....$1.00 to $1.25
Vanta Knit Gertrudes $1.25
Vanta Knit Knitie $1.00
Weetot Crib Sheet ....$1.00 to $1.25
Weetot Rubber Pants ....30c to 50c

INFANTS HOSE

Gordon Silk white drop stitch hose 75c
Silk and wool hose 75c
All wool hose, black, white and cordovan 50c

For Baby's Adornment
DAINTY BITS OF JEWELRY
25c to $1.50

For baby's pink fingers there are wee gold rings, plain narrow or carved bands, tiny signet rings, some with little sets.
Priced ....25c to 75c each

Little gold bracelets for chubby arms are priced ......$1.25 to $2.00

The finest of little gold chains for tiny lockets are priced $1.50

Gold bib holders with narrow gold chain are priced $1.50

Beauty Pins, great assortment are priced ....25c to $1.00 set

For Mother or Baby
THESE MAKE CHARMING GIFTS
35c to $1.50

We have a large array of lovely things suitable for gifts for mother and baby.

Satin Bound Baby Books.
Hand Painted Brush and Comb Sets.
Ivory Carriage Clamps.
Teething Rings.
Hand Painted Powder Boxes.
Powder Puffs.
Hand Painted Hot Water Bottles.
Satin Carriage Straps.
Rubber Dolls and Animals.
Cuddle Dolls.
Rattles of all kinds.

Jobe Brothers Company

Editorial

The Evening Gazette and The Morning Republican, published daily except Sunday, at the Gazette Building, South Detroit Street, Xenia, Ohio, by The Chew Publishing Company, Inc.

J. P. CHEW, EDITOR.

Entered as second-class mail matter under act of March 3rd, 1879, at the Postoffice, Xenia, Ohio.

Members of "Ohio Select List" Daily Newspapers. Robert E. Ward, Foreign Advertising Representative. Chicago Office No. 5, South Wabash Avenue. New York office, 225 Fifth Avenue.

NEW SUBSCRIPTION RATES	1 Mo.	3 Mo.	6 Mo.	1 Yr
In Greene County	$ .40	$1.00	$1.90	$3.50
Zones 1 and 2	.45	1.15	2.15	4.00
Zones 3, 4 and 5	.50	1.30	2.40	4.50
Zones 6 and 7	.55	1.45	2.65	5.00
Zone 8	.60	1.60	2.90	5.50

By Carrier in Xenia, 15 Cents Per Week. Single Copy Three Cents.

Business Office	TELEPHONES	Editorial Rooms
111	CITIZENS	111
111	BELL	70

FOOLING THE FARMERS ABOUT ROAD BUILDING.

The following was issued by the Ohio Department of Highways and Public Works just before the late election:

"Mr. Donahey, candidate for Governor, makes the statement that if elected Governor, he will build roads for five, six and seven thousand dollars a mile."

Let it be borne in mind that Mr. Donahey nor any other person is able to substantiate a claim that they will build roads for this sum of money. Construction within this limit of expenditure would result in a mere surfacing without proper drainage and without the proper bridge structures.

During 1921, this Department maintained every inch of road under its jurisdiction and found it necessary to borrow two million dollars of construction money in order to carry out a completed program of maintenance.

One year of expenditure of the public funds for road building on the basis of Mr. Donahey's statement would bankrupt the State of Ohio for MAINTENANCE and all the money expended would prove a total loss by reason of its not being maintained. And after one year's construction of that kind, all the money that the State of Ohio could raise would make but a small showing in MAINTAINING the system.

Mr. Donahey in his statement exhibits gross ignorance of the road needs of the State and demonstrates beyond the question of a doubt his unfitness to dictate the policy of the road department for a progressive State such as Ohio.

GROWING POPULARITY OF FOOTBALL.

As to the benefit a boy derives from football it is unquestionably great. To play football a boy must be quick-witted, resourceful and brave He must possess great stamina and keep himself in perfect physical condition. If he does not possess these qualities he will quickly acquire them or he will be unable to "make the team."

To develop these qualities is certainly beneficial to boys. It makes them better men, mentally, morally and physically. In the building of real men we know of no sport that will accomplish more than football.

Ignorance of the present day game is largely responsible of opposition to it. Many parents recall the football in all the terrors and roughness of their school and college days. Kicking, slugging, even biting and deliberate attempts to maim or injure the opposing players was the rule rather than the exception. All these rough tactics are barred now, and serious injury is rare indeed.

The growing popularity of football is prevalent all over the country, and no student of the game can deny that it is beneficial to the boys who play.

No sport ever grows popular and maintains that popularity unless it is clean and beneficial alike to players and spectators. Football as it is played today is all of that. Much of the roughness and danger of the old mass play attack has been eliminated, and serious injury seldom occurs—probably no more frequently than in baseball.

THE OLD ORDER CHANGETH.

Speaking of his predecessor, Lloyd George, Premier Bonar Law says:

"I will never forget, and will always be ready to assert, that in the greatest crisis of our history he did service for which the nation can never be too grateful. But that gratitude does not mean that he has the right to be prime minister for the rest of his natural life."

That is well spoken. It would have been unfortunate if every shift of governmental responsibility in the various belligerent countries since the armistice had been accompanied by so fair a measure of courteous credit to the "outs" on the part of their successors. It would be similarly fortunate if all the "outs," recent, present or prospective could accept the philosophic conclusion of Bonar Law's statement.

It is one of the weaknesses of human nature and one of the handicaps of political progress that men in office come to look upon their exercise of power as a vested right and upon themselves as the sole and permanent guardians of their country's destiny. All rulers, and particularly those chosen by democratic processes, must learn newly what King Arthur learned a thousand years ago—that "the old order changes," and must change, to permit the growth of a living human society.

BE PATIENT WITH THE DETOURS.

"Motorists who complain about detours will be happy," writes an automobile man, "when they discover that the whole United States has become a network of fine roadways over which will pass an endless line of motor cars, buses and trucks carrying more freight and passengers than have ever been carried before."

It is a curious thing that the first emotion aroused in the breast of an automobilist by the sight of road work is nearly always that of annoyance. The hurrying driver is impatient if he merely has to pick his way carefully through piles of material or along the side of a stretch of half-finished paving. When he has to turn out of his course, he regards it as an outrage. The "detour" signs become red rags to the tourist. The local resident who really ought to realize what it is all about may be still more resentful.

But every detour means an improvement. It is a sign of constructive work, of progress toward highway perfection. Properly viewed, every such sign would be welcomed as a blessing. A sad prospect there would be for travel in this country if those signs vanished from the highway!

THE NEW PREMIER'S POLITICAL HONEYMOON—

1902--Twenty Years Ago--1922

The Ohio Methodist Home for the aged at Yellow Springs was burned to the ground yesterday morning, the fire being caused by an overheated furnace pipe Fortunately, all of the aged inmates of the home were able to escape.

Last Saturday the Xenia High School football team came home from Springfield where they played the High School team of that city, with a score of 23 to 0 in favor of Xenia.

Mr. Marcus Shoup left last night for Monroe, La., where he will enjoy an outing and spend some time hunting.

The first day of the quail law finds the Xenia hunters scattered through the woods and fields in all directions and the crack of the guns can be heard from all sides.

BEAUTY CHATS

by EDNA KENT FORBES

WEEKLY HAND TREATMENTS

The busiest woman is sure to be the one who needs hand treatments the most. The housewife can manage a little time each day to repair the ravages of cooking and cleaning. But the business woman is rarely mistress of her hours, that is, she will be so tired at night that she will want to rest or enjoy herself rather than spend her precious liesure beautifying herself.

For such women I would suggest a weekly hand treatment that will not take a great deal of time. This is to wear what are called cosmetic gloves every Saturday night, since Sunday morning she will have more time to continue the treatment. She can purchase any number of bleaching pastes which come for this purpose but plain

vaseline or cold cream will do if the hands are simply dry and old looking A bleaching paste is made as follows:

Powdered myrrh	1 ounce
Honey	4 ounces
Yellow Wax	2 ounces
Rosewater	6 ounces

Melt the wax and stir in the myrrh, beat thoroughly and add the honey and rosewater and a little plain glycerine. As it cools it hardens but by adding the glycerine you will soon have a paste that will spread easily.

Scrub the hands thoroughly with hot water and soap, removing stains with lemon juice. Rinse, rub in a generous quantity of the paste and pull on over the hands an old pair of loose kid gloves. Wear these all night. In the morning wash off the paste with soap and water and as soon as convenient afterwards give the nails a thorough manicure. Such a treatment once a week will always keep the hands pretty.

Curlie—A girl of 15, 5ft., 4 in., is normal weight at 110 to 115 pounds.

If your hair becomes too oily before shampoo time dust some powder through it and allow it to remain on only long enough to absorb the excess oil. Shake all of this out of the hair, as any that remains will cause it to dry and become eventually brittle.

Oxfords and woolen hose make a comfortable combination as they afford protection and freedom for exercising.

Turkey—Hair-lip is a case for expert surgery. No formula will avail.

Tomorrow—A Perfumed Breath.

EIGHTY BODIES ARE FOUND IN MINE

Spangier, Pa., Nov. 8.—With the exception of the funeral sof the victims, most of which will be held today, and the coroner's inquest and official investigation to come, the tragedy of the Reilly Coal mine on the outskirts of this town has come to a close. Eighty bodies have been found, 75 identified and 32 survivors are in the Spangler hospital. The International News Service correspondent was advised today that the mine has been thoroughly explored and there are no more bodies below. Rescuers have accounted for 112 men which allies with the number of brass work checks issued on the morning of the disaster. Those in the hospital are reported doing well and no more deaths are likely.

Your Druggist Recommends Tanlac

because it has demonstrated its true worth over a long period of years.

He has sold it to thousands of satisfied customers and has seen them regain their normal health and strength by its use.

He knows that as a stomach corrective and general tonic medicine it has no equal.

Over 30,000,000 bottles of Tanlac have been sold, which is still more conclusive evidence to him and to you of its unparalleled merit.

TANLAC

Greatest tonic medicine in the world

Rippling Rhymes

by Walt Mason

CANDOR.

James Towhead went to Dingbat's store, where he had purchased goods, salt codfish, varnish for the floor, and purple riding hoods, and saws to hew and drills to bore, and shredded breakfast foods. James said, "The first will soon be here, when I should pay my bill, but I can't do that same. I fear, I'm broke, already, still; I have an abcess in my ear, my wife is lying ill. Misfortune hit me unawares and made my spirit groan; the way my gouty father swears would rend a heart of stone, my aunt fell down the cellar stairs and broke her collarbone. The surgeon, always at my gate, has made my bundle thin; the druggist brings his precious freight, and bones me for the tin, and so your bill will have to wait until my ship comes in." The merchant cried, "Oh, James, my son, your candor cheers my soul, and you may buy goods by the ton while you are in the hole, and you'll receive no bill or dun until you have your roll. All merchant princes like to aid the man who doesn't sneak, who, finding pay must be delayed, the candid truth will speak; we'll wait till your misfortunes fade, be it a year or week. Your credit's good, so help me Pete, your hard luck naught avails; so buy this pot of pickled feet, or take this keg of nails, and here's a bale of shredded wheat, a can of kippered whales."

Today's Talk

HOPE

Youth takes Aspiration as a single seed, plants it, and then points with a smile to its rising beauty, its long stem, and its flowering buds.

But Age, in its better understanding, places added foliage on this proud standing stem, blows against the wilting petals that have blessed the days of spring and summer, and then distributes to the far ends of the earth the ripened seeds within the heart of the flower.

So that in distant springs and summers Youth may rise again!

Hope is like that. From generation to generation it softly treads, does its work and then passes on in its circular path to bless over and over again. No wonder that you so often hear the line: "Hope lost all is lost," for it is literally true.

Only so far, however, as you believe that Hope has left you is Hope lost. For Hope never dies. Its home is omong the stars. It is the Mother of Immortality.

The spiritual adventures of the heart brush aside all the faded facts therein and give to love and romance new worlds in which to dream endless conquests in the realms of living happiness.

Hope is a quickener—more potent than any drug.

Perhaps you have seen the reproduction of the beautiful painting by Watts entitled "Hope". The lovely figure of the girl is nearly nude, her eyes are bound—and yet she clings to the world! She has lost all but this one thing—Hope.

No wonder that as we grow in years, Hope seems to warm us and to guide us on.

With my mind's eye, I see the picture of a little party of intrepid men, sitting in a failly constructed snow mound in the far Southern ice fields. It is Scott and his party—lost starving, freezing.

Scott, the brave leader, writes. He dips his pen in the blood of Hope—and writes from the last living drop that courses through his heart. And then he and his party fall asleep—immortal as examples of courage fed by Hope.

I can understand the significance of placing Hope in the centre of that wonderful trinity of words—Faith, Hope and Charity—that it might support and uphold the other two!

BIJOU

TO-NIGHT

You'll feel like the deuce if you miss this one

CHARLES RAY IN

"The Deuce of Spades"

ALSO FOX NEWS

MATINEE EVERY DAY 2 O'CLOCK

Thursday Matinee and Night

"TOO WISE WIVES"

A Paramount Picture

Are American women spoiled? By husbands who are too easy? Have they come to be too wise, too wasteful, too fond of pleasure and ease? Here's an intimate, tingling drama that searches the very heart of modern marriage. A picture dressed up in shimmering luxury and glowing with the red blood of life. Played by a brilliant cast, including Claire Windsor and Mona Lisa.

ALSO A TWO REEL COMEDY

LOOKOUT FOR "TROUBLE" ITS COMING!

ORPHIUM

TO-NIGHT

"HER MAJESTY"

A 5 reel comedy drama with MOLLIE KING and CREIGHTON HALE. A dual role of twin sisters, gives Miss King a chance to be haughty and naughty. She is a delightful comedienne one minute—an emotional actress the next. STORY contains comedy, drama and romance galore. CREIGHTON HALE plays the hero role. Full of pep and punch.

"PERILS OF THE YUKON"

With WILLIAM DESMOND.

2—BIG FEATURES—2

THURSDAY

"FORTUNE'S MASK"

A Vitagraph 5 reel production with EARLE WILLIAMS and RUTH MILLER. Adapted from an O. HENRY STORY. With action, mystery and suspense. A tale of Central America, full of romance and adventure EARLE WILLIAMS in a rough and ready role. He was hated because he was popular.

"THE TIMBER QUEEN"

In 2 reels with RUTH ROLAND.

2—BIG FEATURES—2

Editorial

The Evening Gazette and The Morning Republican, published daily except Sunday, at the Gazette Building, South Detroit Street, Xenia, Ohio, by The Chew Publishing Company, Inc.

J. P. CHEW, EDITOR.

Entered as second-class mail matter under act of March 3rd, 1879, at the Postoffice, Xenia, Ohio.

Members of "Ohio Select List" Daily Newspapers. Robert E. Ward, Foreign Advertising Representative. Chicago Office No. 5, South Wabash Avenue. New York office, 225 Fifth Avenue.

NEW SUBSCRIPTION RATES	1 Mo.	3 Mo.	6 Mo.	1 Yr
In Greene County	$ .40	$1.00	$1.90	$3.50
Zones 1 and 2	.45	1.15	2.15	4.00
Zones 3, 4 and 5	.50	1.30	2.40	4.50
Zones 6 and 7	.55	1.45	2.65	5.00
Zone 8	.60	1.60	2.90	5.50

By Carrier in Xenia, 15 Cents Per Week. Single Copy Three Cents.

Business Office	TELEPHONES	Editorial Rooms
111	CITIZENS	111
111	BELL	70

FOOLING THE FARMERS ABOUT ROAD BUILDING.

The following was issued by the Ohio Department of Highways and Public Works just before the late election:

"Mr. Donahey, candidate for Governor, makes the statement that if elected Governor, he will build roads for five, six and seven thousand dollars a mile."

Let it be borne in mind that Mr. Donahey nor any other person is able to substantiate a claim that they will build roads for this sum of money. Construction within this limit of expenditure would result in a mere surfacing without proper drainage and without the proper bridge structures.

During 1921, this Department maintained every inch of road under its jurisdiction and found it necessary to borrow two million dollars of construction money in order to carry out a completed program of maintenance.

One year of expenditure of the public funds for road building on the basis of Mr. Donahey's statement would bankrupt the State of Ohio for MAINTENANCE and all the money expended would prove a total loss by reason of its not being maintained. And after one year's construction of that kind, all the money that the State of Ohio could raise would make but a small showing in MAINTAINING the system.

Mr. Donahey in his statement exhibits gross ignorance of the road needs of the State and demonstrates beyond the question of a doubt his unfitness to dictate the policy of the road department for a progressive State such as Ohio.

GROWING POPULARITY OF FOOTBALL.

As to the benefit a boy derives from football it is unquestionably great. To play football a boy must be quick-witted, resourceful and brave He must possess great stamina and keep himself in perfect physical condition. If he does not possess these qualities he will quickly acquire them or he will be unable to "make the team."

To develop these qualities is certainly beneficial to boys. It makes them better men, mentally, morally and physically. In the building of real men we know of no sport that will accomplish more than football.

Ignorance of the present day game is largely responsible of opposition to it. Many parents recall the football in all the terrors and roughness of their school and college days. Kicking, slugging, even biting and deliberate attempts to maim or injure the opposing players was the rule rather than the exception. All these rough tactics are barred now, and serious injury is rare indeed.

The growing popularity of football is prevalent all over the country, and no student of the game can deny that it is beneficial to the boys who play.

No sport ever grows popular and maintains that popularity unless it is clean and beneficial alike to players and spectators. Football as it is played today is all of that. Much of the roughness and danger of the old mass play attack has been eliminated, and serious injury seldom occurs—probably no more frequently than in baseball.

THE OLD ORDER CHANGETH.

Speaking of his predecessor, Lloyd George, Premier Bonar Law says:

"I will never forget, and will always be ready to assert, that in the greatest crisis of our history he did service for which the nation can never be too grateful. But that gratitude does not mean that he has the right to be prime minister for the rest of his natural life."

That is well spoken. It would have been unfortunate if every shift of governmental responsibility in the various belligerent countries since the armistice had been accompanied by so fair a measure of courteous credit to the "outs" on the part of their successors. It would be similarly fortunate if all the "outs," recent, present or prospective could accept the philosophic conclusion of Bonar Law's statement.

It is one of the weaknesses of human nature and one of the handicaps of political progress that men in office come to look upon their exercise of power as a vested right and upon themselves as the sole and permanent guardians of their country's destiny. All rulers, and particularly those chosen by democratic processes, must learn newly what King Arthur learned a thousand years ago—that "the old order changes," and must change, to permit the growth of a living human society.

BE PATIENT WITH THE DETOURS.

"Motorists who complain about detours will be happy," writes an automobile man, "when they discover that the whole United States has become a network of fine roadways over which will pass an endless line of motor cars, buses and trucks carrying more freight and pasengers than have ever been carried before."

It is a curious thing that the first emotion aroused in the breast of an automobilist by the sight of road work is nearly always that of annoyance. The hurrying driver is impatient if he merely has to pick his way carefully through piles of material or along the side of a stretch of half-finished paving. When he has to turn out of his course, he regards it as an outrage. The "detour" signs become red rags to the tourist. The local resident who really ought to realize what it is all about may be still more resentful.

But every detour means an improvement. It is a sign of constructive work, of progress toward highway perfection. Properly viewed, every such sign would be welcomed as a blessing. A sad prospect there would be for travel in this country if those signs vanished from the highway!

THE NEW PREMIER'S POLITICAL HONEYMOON—

1902--Twenty Years Ago--1922

The Ohio Methodist Home for the aged at Yellow Springs was burned to the ground yesterday morning, the fire being caused by an overheated furnace pipe Fortunately, all of the aged inmates of the home were able to escape.

Last Saturday the Xenia High School football team came home from Springfield where they played the High School team of that city, with a score of 23 to 0 in favor of Xenia.

Mr. Marcus Shoup left last night for Monroe, La., where he will enjoy an outing and spend some time hunting.

The first day of the quail law finds the Xenia hunters scattered through the woods and fields in all directions and the crack of the guns can be heard from all sides.

BEAUTY CHATS

by EDNA KENT FORBES

WEEKLY HAND TREATMENTS

The busiest woman is sure to be the one who needs hand treatments the most. The housewife can manage a little time each day to repair the ravages of cooking and cleaning. But the business woman is rarely mistress of her hours, that is, she will be so tired at night that she will want to rest or enjoy herself rather than spend her precious liesure beautifying herself.

For such women I would suggest a weekly hand treatment that will not take a great deal of time. This is to wear what are called cosmetic gloves every Saturday night, since Sunday morning she will have more time to continue the treatment. She can purchase any number of bleaching pastes which come for this purpose but plain

vaseline or cold cream will do if the hands are simply dry and old looking A bleaching paste is made as follows:

Powdered myrrh ....1 ounce
Honey ....4 ounces
Yellow Wax ....2 ounces
Rosewater ....6 ounces

Melt the wax and stir in the myrrh, beat thoroughly and add the honey and rosewater and a little plain glycerine. As it cools it hardens but by adding the glycerine you will soon have a paste that will spread easily.

Scrub the hands thoroughly with hot water and soap, removing stains with lemon juice. Rinse, rub in a generous quantity of the paste and pull on over the hands an old pair of loose kid gloves. Wear these all night. In the morning wash off the paste with soap and water and as soon as convenient afterwards give the nails a thorough manicure. Such a treatment once a week will always keep the hands pretty.

Curlie—A girl of 15, 5ft., 4 in., is normal weight at 110 to 115 pounds.

If your hair becomes too oily before shampoo time dust some powder through it and allow it to remain on only long enough to absorb the excess oil. Shake all of this out of the hair, as any that remains will cause it to dry and become eventually brittle.

Oxfords and woolen hose make a comfortable combination as they afford protection and freedom for exercising.

Turkey—Hair-lip is a case for expert surgery. No formula will avail.

Tomorrow—A Perfumed Breath.

EIGHTY BODIES ARE FOUND IN MINE

Spangler, Pa., Nov. 8.—With the exception of the funeral sof the victims, most of which will be held today, and the coroner's inquest and official investigation to come, the tragedy of the Reilly Coal mine on the outskirts of this town has come to a close. Eighty bodies have been found, 75 identified and 32 survivors are in the Spangler hospital. The International News Service correspondent was advised today that the mine has been thoroughly explored and there are no more bodies below. Rescuers have accounted for 112 men which allies with the number of brass work checks issued on the morning of the disaster. Those in the hospital are reported doing well and no more deaths are likely.

Your Druggist Recommends Tanlac

because it has demonstrated its true worth over a long period of years.

He has sold it to thousands of satisfied customers and has seen them regain their normal health and strength by its use.

He knows that as a stomach corrective and general tonic medicine it has no equal.

Over 30,000,000 bottles of Tanlac have been sold, which is still more conclusive evidence to him and to you of its unparalleled merit.

TANLAC

Greatest tonic medicine in the world

Rippling Rhymes

by Walt Mason

CANDOR.

James Towhead went to Dingbat's store, where he had purchased goods, salt codfish, varnish for the floor, and purple riding hoods, and saws to hew and drills to bore, and shredded breakfast foods. James said, "The first will soon be here, when I should pay my bill, but I can't do that same. I fear, I'm broke. already, still; I have an abcess in my ear, my wife is lying ill. Misfortune hit me unawares and made my spirit groan; the way my gouty father swears would rend a heart of stone, my aunt fell down the cellar stairs and broke her collarbone. The surgeon, always at my gate, has made my bundle thin; the druggist brings his precious freight, and bones me for the tin, and so your bill will have to wait until my ship comes in." The merchant cried, "Oh, James, my son, your candor cheers my soul, and you may buy goods by the ton while you are in the hole, and you'll receive no bill or dun until you have your roll. All merchant princes like to aid the man who doesn't sneak, who, finding pay must be delayed, the candid truth will speak; we'll wait till your misfortunes fade, be it a year or week. Your credit's good, so help me Pete, your hard luck naught avails; so buy this pot of pickled feet, or take this keg of nails, and here's a bale of shredded wheat, a can of kippered whales."

Today's Talk

HOPE

Youth takes Aspiration as a single seed, plants it, and then points with a smile to its rising beauty, its long stem, and its flowering buds.

But Age, in its better understanding, places added foliage on this proud standing stem, blows against the wilting petals that have blessed the days of spring and summer, and then distributes to the far ends of the earth the ripened seeds within the heart of the flower.

So that in distant springs and summers Youth may rise again!

Hope is like that. From generation to generation it softly treads, does its work and then passes on in its circular path to bless over and over again. No wonder that you so often hear the line: "Hope lost all is lost," for it is literally true.

Only so far, however, as you believe that Hope has left you is Hope lost. For Hope never dies. Its home is omong the stars. It is the Mother of Immortality.

The spiritual adventures of the heart brush aside all the faded facts therein and give to love and romance new worlds in which to dream endless conquests in the realms of living happiness.

Hope is a quickener—more potent than any drug.

Perhaps you have seen the reproduction of the beautiful painting by Watts entitled "Hope". The lovely figure of the girl is nearly nude, her eyes are bound—and yet she clings to the world! She has lost all but this one thing—Hope.

No wonder that as we grow in years, Hope seems to warm us and to guide us on.

With my mind's eye, I see the picture of a little party of intrepid men, sitting in a failly constructed snow mound in the far Southern ice fields. It is Scott and his party—lost starving, freezing.

Scott, the brave leader, writes. He dips his pen in the blood of Hope—and writes from the last living drop that courses through his heart. And then he and his party fall asleep—immortal as examples of courage fed by Hope.

I can understand the significance of placing Hope in the centre of that wonderful trinity of words—Faith, Hope and Charity—that it might support and uphold the other two!

BIJOU

TO-NIGHT

You'll feel like the deuce if you miss this one

CHARLES RAY IN

"The Deuce of Spades"

ALSO FOX NEWS

MATINEE EVERY DAY 2 O'CLOCK

Thursday Matinee and Night

"TOO WISE WIVES"

A Paramount Picture

Are American women spoiled? By husbands who are too easy? Have they come to be too wise, too wasteful, too fond of pleasure and ease? Here's an intimate, tingling drama that searches the very heart of modern marriage. A picture dressed up in shimmering luxury and glowing with the red blood of life. Played by a brilliant cast, including Claire Windsor and Mona Lisa.

ALSO A TWO REEL COMEDY

LOOKOUT FOR "TROUBLE" ITS COMING!

ORPHIUM

TO-NIGHT

"HER MAJESTY"

A 5 reel comedy drama with MOLLIE KING and CREIGHTON HALE. A dual role of twin sisters, gives Miss King a chance to be haughty and naughty. She is a delightful comedienne one minute—an emotional actress the next. STORY contains comedy, drama and romance galore. CREIGHTON HALE plays the hero role. Full of pep and punch.

"PERILS OF THE YUKON"

With WILLIAM DESMOND.

2——BIG FEATURES——2

THURSDAY

"FORTUNE'S MASK"

A Vitagraph 5 reel production with EARLE WILLIAMS and RUTH MILLER. Adapted from an O. HENRY STORY. With action, mystery and suspense. A tale of Central America, full of romance and adventure EARLE WILLIAMS in a rough and ready role. He was hated because he was popular.

"THE TIMBER QUEEN"

In 2 reels with RUTH ROLAND.

2——BIG FEATURES——2

Here is How Greene County Voted in the Election Tuesday

PRECINCTS	Gov'nor Thompson	Gov'nor Donahey	Lt. Gov Chatfield	Lt. Gov Bloom	Sec St Brown	Sec St Fulton	Treas St Day	Treas St Hiler	Atty Gen Crabbe	Atty Gen Young	U.S. Sen Fess	U.S. Sen Pomerene	Congres Brand	Congres Zimmerman	St. Sen. Pence	St. Sen. Mowery
Bath Township, East	78	71	71	63	75	61	75	59	73	58	87	66	76	59	70	59
Bath Township Wast	51	48	41	47	52	38	53	39	52	41	53	43	51	40	52	38
Beavercreek Township' East	175	73	129	91	159	60	160	58	160	63	178	66	162	63	158	58
Beavercreek Township, Middl	89	72	85	64	89	59	86	61	89	60	91	64	89	56	86	58
Beavercreek Township, West	150	93	135	87	142	82	146	80	127	102	153	89	140	84	143	79
Bellbrook Village	92	54	56	70	87	49	82	49	80	48	91	52	80	51	78	53
Bowersville Village	75	62	43	75	78	47	87	45	88	44	82	56	80	45	72	54
Caesarcreek Township	187	101	168	94	190	69	196	62	198	60	203	77	195	60	190	62
Cedarville Township North	142	40	107	64	138	33	139	31	139	32	146	35	140	32	133	32
Cedarville Township South	143	62	121	72	142	55	144	52	143	52	147	55	145	51	136	54
Cedarville Village North	174	62	139	84	169	55	167	53	169	55	175	58	173	53	167	54
Cedarville Village South	158	57	117	77	148	50	151	42	153	44	150	59	153	43	145	41
Jamestown Village East	196	89	176	82	184	71	188	71	178	79	197	80	182	74	177	70
Jamestown Village West	130	66	117	62	129	54	128	53	128	54	131	63	120	54	118	54
Jefferson Township	172	144	110	174	160	123	179	110	186	109	193	117	177	114	161	126
Miami Township East	98	50	77	54	87	52	91	45	91	47	93	53	93	48	88	43
Miami Township West	113	67	98	70	116	54	118	55	117	54	123	62	118	59	112	56
New Jasper Township	165	72	151	70	163	53	166	50	179	71	176	65	171	53	161	50
Osborn Village	118	119	103	106	109	100	112	98	102	104	114	117	97	112	99	101
Ross Township	170	119	153	120	166	110	166	109	170	108	176	116	162	111	161	112
Silvercreek Township North	155	48	143	47	150	40	150	41	154	42	152	50	150	43	145	42
Silvercreek Township South	103	46	82	53	95	42	95	38	109	38	103	43	97	41	93	41
Spring Valley Township East	79	45	67	47	73	44	84	38	82	36	85	44	85	36	79	38
Sugarcreek Township	189	128	151	134	194	95	197	95	192	100	205	110	194	95	176	104
Wilberforce	204	17	185	18	191	11	192	12	192	12	212	11	196	10	186	10
Xenia Township North	143	101	105	106	124	91	124	85	126	84	152	97	123	87	120	86
Xenia Township southeast	112	43	73	60	88	42	98	35	105	35	112	39	100	35	95	36
Xenia Township Southwest	202	55	164	73	191	46	201	40	199	40	202	54	200	39	197	38
Xenia City Ward 1, Precinct 1.	113	114	79	111	105	88	106	88	97	99	100	117	108	92	102	90
Precinct 2	120	248	105	231	125	207	121	207	120	222	124	238	128	210	117	207
Precinct 3	56	138	51	137	51	131	58	126	59	125	53	136	55	123	51	123
Xenit City, Ward 2, Prect 4	150	64	115	81	148	50	154	44	151	51	140	69	154	48	148	47
Xenia City, Precinct5	337	130	254	176	311	111	338	96	335	101	324	143	344	98	399	92
Precinct 6	183	135	149	128	188	97	185	98	189	108	185	126	196	55	182	96
Precinct 7	134	135	101	141	131	110	133	110	147	104	139	126	140	106	135	103
Precinct 8	131	39	102	52	116	36	129	36	128	30	113	33	130	30	129	27
Precinct 9	260	198	222	189	244	165	260	152	239	183	244	211	260	161	239	154
Precinct 10	103	78	81	72	106	53	101	53	105	53	113	67	109	53	105	53
Precinct 11	110	121	93	119	97	114	107	100	112	102	120	113	110	103	105	100
Xenia City, Ward 4 Prect 12	155	19	139	16	142	14	147	13	143	17	152	21	149	13	142	14
Precinct 13	143	13	131	8	130	9	131	7	127	12	142	16	133	7	130	7
Precinct 14	159	13	155	11	154	7	154	7	148	11	153	19	152	9	150	8
Yellow Springs Village East	207	78	158	111	185	87	207	67	212	z67	221	72	217	70	206	65
Yellow Springs Village West	213	137	166	157	199	123	219	113	225	101	231	120	213	122	219	109
Fairfield Village	97	90	91	85	101	77	104	73	97	78	109	83	91	85	89	82
Spring Vallay Village	132	115	119	117	130	103	142	96	141	97	131	104	138	101	136	95
Spring Valey West	124	91	100	91	110	87	123	75	122	76	129	89	127	69	123	68
Totals	6790	4060	5578	4197	6445	3355	6691	8161	6668	3289	6956	3744	6703	3243	6546	3185

PRECINCTS	Repres Broadstone	Repres Mrs. Wilson	Clk Cts Elam	Clk Cts Weber	Sheriff Sharp	Sheriff Dunlap	Co. Aud Wead	Co. Aud Copsey	Co. Com Eavey	Co. Com Thuma	Co. Trea Jackson	Co. Trea Higgins	Recorde Thomas	Recorde Bradfute
Bath Township, East	72	67	75	57	86	60	79	58	78	57	68	67	70	60
Bath Township Wast	45	44	49	40	50	43	51	39	53	38	42	43	51	41
Beavercreek Township' East	125	100	180	58	184	61	165	69	179	59	122	94	176	60
Beavercreek Township, Middl	77	65	91	57	104	60	91	57	93	55	82	64	91	55
Beavercreek Township, West	123	100	149	82	153	82	142	86	147	78	118	106	139	86
Bellbrook Village	60	76	88	50	87	50	74	60	82	50	49	75	89	47
Bowersville Village	60	72	76	52	85	51	72	52	64	66	45	71	84	45
Caesarcreek Township	169	106	118	61	208	77	200	72	210	63	124	138	213	60
Cedarville Township North	124	52	144	32	144	30	140	31	147	30	124	50	128	46
Cedarville Township South	120	74	145	50	148	52	142	51	148	50	117	64	134	68
Cedarville Village North	158	74	173	53	174	57	175	52	173	53	156	67	167	62
Cedarville Village South	135	68	153	42	156	43	151	43	162	41	147	57	151	48
Jamestown Village East	185	77	190	65	234	52	184	75	188	80	170	94	204	65
Jamestown Village West	125	63	128	50	159	39	130	49	130	63	107	67	133	49
Jefferson Township	119	171	156	128	181	125	171	126	154	148	104	178	172	123
Miami Township East	86	53	94	39	94	46	99	44	93	44	74	62	89	52
Miami Township West	90	80	121	53	121	53	127	53	116	56	81	83	112	64
New Jasper Township	160	72	185	51	188	51	158.	63	177	59	133	84	183	54
Osborn Village	108	100	109	99	135	86	112	91	110	93	104	100	105	96
Ross Township	148	125	168	106	189	105	165	107	163	114	147	112	161	111
Silvercreek Township North	147	44	153	38	174	32	154	37	145	46	149	43	158	39
Silvercreek Township South	85	55	99	40	114	39	97	45	97	49	79	60	100	45
Spring Valley Township East	72	48	99	34	94	36	82	47	90		69	57	86	37
Sugarcreek Township	161	134	208	86	219	84	180	126	205	84	141	136	186	104
Wilberforce	188	15	196	9	193	11	189	13	196	10	185	13	191	12
Xenia Township North	109	116	158	77	147	84	145	91	148	83	115	116	135	92
Xenia Township southeast	84	59	113	31	116	32	96	42	116	30	73	76	117	38
Xenia Township Southwest	161	90	223	32	209	50	196	43	222	29	147	92	202	39
Xenia City Ward 1, Precinct 1.	89	123	119	96	124	88	109	93	114	87	95	129	116	89
Precinct 2	140	215	173	187	192	185	139	207	150	196	151	247	156	191
Precinct 3	51	139	67	118	74	117	58	119	59	124	39	158	65	115
Xenit City, Ward 2, Prect 4	115	97	173	33	158	48	162	43	154	47	106	99	153	43
Xenia City, Precinct5	258	201	383	65	370	82	343	100	363	86	185	259	359	90
Precinct 6	145	160	228	78	221	83	200	106	214	89	114	187	210	83
Precinct 7	114	146	189	86	188	83	133	121	174	88	95	155	172	91
Precinct 8	110	54	137	27	136	30	131	31	131	31	85	73	129	30
Precinct 9	239	207	295	151	324	138	267	166	295	115	202	244	292	146
Precinct 10	49	80	88	129	51	128	49	108	128	48	73	99	116	49
Precinct 11	89	138	136	99	120	109	113	112	122	100	83	133	133	93
Xenia City, Ward 4 Prect 12	154	16	150	13	159	16	145	13	149	13	146	25	151	13
Precinct 13	137	10	137	9	149	6	133	7	136	7	129	19	135	7
Precinct 14	155	8	159	8	160	6	149	10	157	7	155	19	154	8
Yellow Springs Village East	161	115	218.	62	213	66	216	68	208	70	131	130	203	74
Yellow Springs Village West	171	156	221	110	220	110	216	119	219	109	147	162	215	115
Fairfield Village	71	108	100	74	105	76	106	71	98	77	79	98	94	79
Spring Vallay Village	123	115	142	98	143	99	124	122	140	99	117	116	142	91
Spring Valey West	98	103	145	63	142	69	113	98	137	69	87	110	132	69
Totals	5 796	4399	7142	3001	7444	3042	6752	3385	6935	3120	5291	4746	6958	3173

PRECINCTS	Surveyor Davis	Surveyor	Pros. At. Williamson	Pros. At. Smith	Tr's S T Babb	Tr's S T Mrs. Faulkne	Appeals Bown	Appeals Ferneding	Sp. Court Hough	Sp. Court Day	Sp. Court Allen	Sp. Court Matthews	Sp. Court Price	Beer Am Yes	Beer Am No	Tax Am Yes	Tax Am No	Lim. Yes	Lim. No
Bath Township, East	72		68	67	24	32	53	61	48	54	34	52	38	62	104	57	63	49	72
Bath Township Wast	55		44	42	4	20	37	128	17	32	30	33	26	43	66	36	32	37	32
Beavercreek Township' East	162		123	98	96	76	110	79	100	81	61	64	49	76	180	79	107	80	111
Beavercreek Township, Middl	92		84	62	34	35	74	42	42	47	27	52	54	74	99	45	65	49	63
Beavercreek Township, West	150		128	106	46	38	119	77	77	73	52	73	63	111	145	95	97	83	122
Bellbrook Village	80		46	86	23	41	60	40	41	29	38	32	27	31	119	24	68	24	65
Bowersville Village	73		42	87	56	29													
Caesarcreek Township	200		148	117	91	152													
Cedarville Township North	138		121	52	34	72	77	43	86	71	46	36	20	29	159	39	117	26	125
Cedarville Township South	137		120	70	34	74	74	55	76	80	40	40	30	35	177				
Cedarville Village North	169		165	64	25	108	79	47	93	82	61	51	50	44	210				
Cedarville Village South	148		138	64	24	106	58	49	93	62	47	34	20			27	119	32	122
Jamestown Village East	184		175	87	66	55													
Jamestown Village West	129		119	59	44	71	56	71	79	63	52	35	29	40	158	33	83	28	84
Jefferson Township	169		114	175	60	96													
Miami Township East	93		78	61	7	37	56	33	46	47	25	42	34	38	110	22	89	27	79
Miami Township West	122		89	84	35	60	71	58	89	55	58	38	40	43	139	53	101	54	96
New Jasper Township	172		145	84	62	99	93	62	119	81	43	38	26	48	204	73	119	68	115
Osborn Village	108		95	107	20	70	95	59	65	87	63.	57	65	100	147	64	82	66	87
Ross Township	165		147	120	20	71	97	68	88	79	60	70	54	72	230	66	147	63	148
Silvercreek Township North	158		146	48	30	45	57	66	67	72	51	40	31	42	166	36	97	33	105
Silvercreek Township South	96		81	55	25	44													
Spring Valley Township East	85		81	47	21	43	40	36	52	37	32	36	9						
Sugarcreek Township	187		141	160	58	96													
Wilberforce	181		183	16	17	47	94	49	95	108	39	40	45	74	127	65	76	72	71
Xenia Township North	135		113	117	32	40	71	91	104	63	58	61	41	81	171	70	114	72	117
Xenia Township southeast	103		80	67	52	63	51	54	65	43	38	65	11	22	136	45	80	44	80
Xenia Township Southwest	192		141	105	93	89	89	93	130	91	76	75	25	49	214	78	128	65	134
Xenia City Ward 1, Precinct 1.	111		83	129	72	66	58	105	97	48	74	40		91	147	52	119	51	107
Precinct 2	142		104	258	134	82	90	180	125	98	84	118	87	189	193	87	177	88	183
Precinct 3	56		44	142	56	41	41	94	61	44	44	42	42	114	88	49	75	55	74
Xenit City, Ward 2, Prect 4	147		85	117	117	64	77	109	136	69	72	65	26	49	166	54	121	47	129
Xenia City, Precinct5	351		221	228	262.	139	154	233	345	149	148	91	45	92	391	112	261	97	270
Precinct 6	204		131	178	166	91	101	151	186	100	88	89	33	92	220	77	165	90	151
Precinct 7	162		100	146	152	71	81	131	119	81	73	95	35	83	203	66	145	68	141
Precinct 8	136		100	58	63	60	70	67	108	62	55	35	17	41	131	52	75	49	75
Precinct 9	288		201	234	230	113	119	233	225	144	10	105	55	93	269	126	212	107	225
Precinct 10	110		78	90	57	63	50	86	80	45	51	55	17	40	148	30	112	32	114
Precinct 11	144		75	148	100	48	56	94	89	51	69	63	47	67	178	42	145	3	14.
Xenia City, Ward 4 Prect 12	144		143	20	50	45	52	40	72	50	31	26	18	88	84	41	59	48	48
Precinct 13	128		125	19	39	64	36	32	48	39	18	26	22	74	84	45	50	37	48
Precinct 14	152		148	18	44	67	47	69	84	47	19	39	40	92	85	42	82	51	79
Yellow Springs Village East	204		147	130	49	100	108	67	149	106	94	56	32	66	202	66	141	64	142
Yellow Springs Village West	215		159	167	50	106	127	105	162	113	95	64	60	97	222	64	177	55	182
Fairfield Village	98		76	105	26	26	82	52	46	88	32	51	51	73	128	36	82	32	91
Spring Vallay Village	14		96	145	65	55	99	69	100	86	44	61	59	66	170	40	127	42	122
Spring Valey West	124		88	119	59	55	74	68	76	66	58	70	38	68	163	59	110	53	110
Totals			5339	4758	2924	3169	3619	3767	4986	3367	2745	2565	1805	3195	7887	2683	5301	2639	5279

CHRISTMAS SEAL SALE BEGINS EARLY IN DECEMBER HERE

Plans have been made for carrying on an intensive campaign throughout the County for the sale of Chrstmas seals. Added enthusiasm has been given to the work this year because each township is to have the privilege of using locally 80 per cent of the net proceeds of the money raised by them. This money however, must be spent in accordance with the program of the Ohio Public Health Association and will be handled through the Xenia Social Service League.

The State Association, incorporated in 1911 to fight tuberculosis, knows that this disease can be conquered, if proper preventitive measures are taken in every community. Since malnutrition among school children is one of the greatest causes of this disease, they urge definite measures to combat this condition. They suggest therefore, that this year the money obtained from the sale of the seals be used by the townships for the purchase of scales for the weighing and measuring of children. For those township schools which have scales, or for those township which would not find this idea practical, they offer other methods of work that will aid in stamping out tuberculosis in Greene County.

Through the cooperation of H. C. Altman, County Superintendent of schools, the township suptrintendents, the churches and the granges with the local leaders, results are anticipated for the coming campaign which is to be held Dec. 4 to 16.

DISASTER RELIEF IS CLEARLY SHOWN

The disaster relief that is on the national program of the Red Cross was demonstrated this week, by a donation of the local county chapter of the Red Cross to a stricken family near Xenia, whose entire belongings were destroyed by fire that swept their home last Wednesday.

The Red Cross chapter gave clothing, bedding and household articles to the family and will supplement other necessities that are needed following the relief that will be given by neighbors. The women of Caesarcreek township, where the family lives, held a "fruit shower" at the polls of that precinct, Tuesday, for the family.

Blackburn's
CascaRoyal-Pills
Treat the System Stay Sound Well — 15 Doses — 15 Cents
A Civilized Physic Tonic & Purifier — 45 Doses — 30 Cents
TRADE MARK

WANTED AT ONCE
250 MEN
WRECKERS, NAIL PULLERS AND LUMBER HANDLERS'
GOOD WAGES FOR GOOD MEN
ROSE BROS.
CAMP SHERMAN
CHILLICOTHE, OHIO.

Ohio Federation of Women's Clubs

By Mrs. George Elliott McCormick.

Now that the election is over, Ohio club women, like the rest of the citizenship of the state, will be able to get down strictly to the business of club work.

Co-operation is to be the keynote of the Toledo Federation of Women's Clubs during the ensuing year according to an official announcement of the president, Mrs. Ben Johnson. The Toledo Federation will try and solve the problem of overlapping in the work of clubs to attain maximum efficiency with the least effort. It is hoped by her that a joint legislative committee will be established and that it will include representatives of all women's organizations in the city having legislative programs or are willing to help legislation by giving it their endorsement.

More than 40 clubs are affiliated with the Toledo Federation of Women's clubs, and at each meeting of the federation it is planned that representatives of several clubs will explain their work.

An outstanding feature of the work of the Youngstown Federation for the coming year is the creation of a new department for furthering educational ideas. Mrs. T. C. Muldoon is chairman. The Youngstown Federation has planned to conduct a reception-tea monthly during the year for the grade and high school teachers. The federation has endorsed the Monday Musical Club's concert cours. It expects to raise $500 to its proportion of the cost of the General Federation home in Washington. Mrs. Bert H. Printz as chairman of finance has this important work under her direction with every prospect of making the quota.

Club women are seeking earnestly to raise the standard of citizenship. This has been the dominant note of the district conferences so far conducted.

At the Middle West conference at Ada last month, the principal themo was better citizenship, the work to be accomplished through the home, church and clubs. In order to accomplish the task, the club women adopted these as definite aims. Elimination of illiteracy, removing the causes of delinquency, inauguration of clinics and schools for the instructions for mothers and children, severe punishment of married men contributing to the delinquency of girls, placing home economics on a plane with manual training, enforcement of all school legislation, insistence on adequate quarters for feeble minded, examination of immigrants on the other side rather than over here, demanding department of education in the president's cabinet, co-operation with clubs, juvenile courts and other constructive agencies, working for law enforcement, electing women for school attendance officers, elimination of child labor, but encouragement for child work, encouragement of thrift and the practice of it and teaching of citizenship in schools of the blind.

Although comparatively new, the Woman's clcb at Bowling Green, organized in 1920, has so many good ideas in its program for next year, that it might be well for other clubc to procure one for the purpose of adopting some of them. The motto of this Bowling Green club is "Not for self, but for others," and "Their Aims" is set out in this fashion: A free public library, public rest rooms a public kndergarten, a community house and hospital.

Here are the achievements of the club members at Bowling Green within two years. Public playground a muncipal swimming pool, a park, and a tourists camp. Their creed is: "Be our virtues a little kind,

"Be to our virtues a little kind,

CEDARVILLE

Miss Pauline Collins broke her arm Monday afternoon while attempting to crank her Ford.

The staff of the Y. W. and Y. M. C. A. of the College were very pleasantly entertained Thursday evening at the home of Mr. and Mrs. Enos Hill, where Mr. Gavin Riley rooms.

Bumpus Jones of Dayton, the once noted base ball pitcher from this place has been spending a few days with friends here.

Charles Stormont who has been spending several months in Yellow Stone National Park has returned home.

Dr. George Stewart of Hancock, Mich., and Prof. John Stewart, Richmond, Ky., passed Sunday with their parents, Dr. and Mrs. J. O. Stewart.

Ream Shroades, of Springfield, visited Sunday with his parents, Mr. and Mrs. Lee Shroades.

A pleasant time was enjoyed Thursday evening at the home of Mr. and Mrs. William Conley when a party of fifty-six neighbors and friends gathered to give Mr. and Mrs. Wilbur Conley nee Ruth Huston, an old fashioned chivari. The company brought well filled baskets which developed into a delightful covered dish supper. After supper music and a social hour were enjoyed. Mr. and Mrs. William Conley will soon move to the new home which they have erected and Mr. and Mrs. Wilbur Conley will occupy the farm which they are leaving.

Mr. and Mrs. James Mitchell, Mr. and Mrs. S. C. Wright and Mr. and Mrs A E. Huey spent Tuesday at the home of Rev. and Mrs. James L. Chesnut in Covington, O. Mrs. Chesnut and daughter Mary are at the home of Rev. Chesnut. Miss Mary marriage to Mr. Robert Conley will take place next Wednesday at the home of her brother in Covington.

Miss Eleanor Johnson spent the week end in Spring Valley, the guest of Miss Dorothy Weller.

Miss Marguerite Ralls attended the Confer-Lott nuptials Monday evening when Miss Mildred Confer of Xenia, became the bride of Mr. Frank Lott of Dayton.

The Union preaching services were held Sabbath evening in the Opera House in the interest of the Dry campaign. Dr. Scott of the First Presbyterian Church of Xenia delivered the address.

Mr. and Mrs. J. U. Johnson had as their dinner guests Sabbath evening, Dr. and Mrs. Scott and Mr. and Mrs. Amos Tonkinson of Xenia.

Mr. and Mrs. W. W. Galloway attended the Denison Home Coming and Denison-Wooster game at Granville Saturday.

Shave With Cuticura Soap The New Way Without Mug

MT. TABOR

The Ladies Aid will meet with Mrs. Alice Smith Friday afternoon, November 10.

Mr. and Mrs. John Smith of Jeffersonville spent Sunday with Mr. and Mrs. Hamma Bland.

Irvin Smith, and family were guests of Albert Hackney and family of near Wilmington.

J. R. Jones and family were Sunday guests of Tom Jones and family of Paintrsville.

Josepn Shambaugh and family, Robert Wilson and family and Ralph Furnas and family took dinner with Roscoe Beal and family Sunday.

J. W. Smith and family spent Sunday with Harry Smith and family of Dayton.

A. Hollingsworth and family spent Sunday with John Harness and family of Bellbrook.

Glen Bland was the guest of friends at Catawaba over Sunday.

Mr. and Mrs. Herman Oliver spent Sunday with friends at Bowersville.

New, Deadly Species!

Scientists state that a certain species of roach is spreading all over the country. They are spreading terrible disease every place they go. Protect your self and your family against this terrible menace! For health's sake use Royal Guaranteed Roach Powder! 10c and 25c. Sold and guaranteed by D. D. Jones.

MOXLEY'S DIXIE MARGARIN

Elected by Large Majority
Frazer's Shoes
Sold in Xenia for 24 Years
Frazer's Shoe Store
11 East Main Street.

Buy the best!
Columbia Dry Batteries — they last longer
More Columbia Batteries are used in the United States than all other makes combined, because—
Columbias have been manufactured on a large scale considerably longer than any other dry battery
They have over 30 years of battery manufacturing skill and improved equipment behind them
Every improvement of any account has been developed in the Columbia laboratories
The Columbia "Hot Shot" was the first successful assembly of dry cells in one package
And again Columbia has demonstrated its leadership through the development of the new Steel Case "Hot Shot" Battery
Wherever a dry battery is needed, Columbia will always give the best service
For sale right near you by
Hardware Stores Electricians
General Stores Implement Stores
Garages
Look for the name Columbia
Columbia Dry Batteries — they last longer

INTEREST RATES EVERYWHERE
Are Declining. But The Buckeye State Building & Loan Company Will Continue To Pay 5% On Deposits.
By loaning at the low rate of 6½% we get the most choice loans and therefore have the best securities. After all, Safety is the main thing. Ohio people are daily becoming more aware of the truth of this statement.
We proceed upon the theory that no person can afford to lose any part of his or her savings.
Central Ohio's Largest Financial Institution
The Buckeye State Building & Loan Co.
Rankin Bldg., 22 West Gay Street, Columbus, Ohio.
Resources Now Over $22,500,000.00.
Stock and Surplus Over $3,000,000.00.

WANTED—MOVIE ACTORS
New types to take part in filming of "The Isle of Paradise," adapted from Mary Roberts Rinehart's Saturday Evening Post story, "The Simple Lifers."
Director Griffith of the Outlook Photoplays is searching for new types who will be given parts in this picture at $100 a week and trip to California, all expenses paid. Every man, woman or child who is desirous of appearing in the movies should write the address below, giving full particulars concerning self, together with photograph if possible.
J. M. MOSS Director. DEPT. 9
92 East Fourth St., St. Paul, Minnesota.

There'll be a warm spot in your heart
for us next April if your Winter underwear comes from these shelves this month.
Indeed—last Spring we sold many an Easter outfit because the underwear we sold the winter before was still good enough to be introduced to a lot of nice moth balls.
In Union Suits we specialize on Superior because we are building up a business—not running one.
Winter weight Cotton Union Suits — $1.50 to $3.00
Light weight Wool Union Suits — $4.00
Silk and Wool Union Suits — $6.00
Duofold men's Union Suits at $4.00 to $5.00
Boys' Union Suits from $1.00 to $3.00
We also carry a full line of men's Two Piece
Underwear
Wool Hose
Mufflers
Sweaters
The Criterion
"A Store for Dad and the Boys"
22 South Detroit Street. Xenia, Ohio.

Here is How Greene County Voted in the Election Tuesday

PRECINCTS	Gov'nor Thompson	Gov'nor Donahey	Lt. Gov Chatfield	Lt. Gov Bloom	Sec St Brown	Sec St Fulton	Treas St Day	Treas St Hiller	Atty Gen Crabbe	Atty Gen Young	U.S. Sen Fess	U.S. Sen Pomerene	Congres Brand	Congres Zimmerman	St. Sen. Pence	St. Sen. Mowery	Repres Broadstone	Repres Mrs. Wilson	Clk Cts Elam	Clk Cts Weber
Bath Township, East	78	71	71	63	75	61	75	59	73	58	87	66	76	59	70	59	72	67	75	57
Bath Township Wast	51	48	41	47	52	38	53	39	52	41	53	43	51	40	52	38	45	44	49	40
Beavercreek Township' East	175	73	129	91	159	60	160	58	160	63	178	66	162	63	158	58	125	100	180	58
Beavercreek Township, Middl	89	72	85	64	89	59	86	61	89	60	91	64	89	56	86	58	77	65	91	57
Beavercreek Township, West	150	93	135	87	142	82	146	80	127	102	153	89	140	84	143	79	123	100	149	82
Bellbrook Village	92	54	56	70	87	49	82	49	80	48	91	52	80	51	78	53	60	76	88	50
Bowersville Village	75	62	43	75	78	47	87	45	88	44	82	56	80	45	72	54	60	72	76	52
Caesarcreek Township	187	101	168	94	190	69	196	62	198	60	203	77	195	60	150	62	169	106	118	61
Cedarville Township North	142	40	107	64	138	33	139	31	139	32	146	35	140	32	133	32	124	52	144	32
Cedarville Township South	143	62	121	72	142	55	144	52	143	52	147	55	145	51	136	54	120	74	145	50
Cedarville Village North	174	62	139	84	169	55	167	53	169	55	175	58	173	53	167	54	158	74	173	53
Cedarville Village South	158	57	117	77	148	50	151	42	153	44	150	59	153	43	145	41	135	68	153	42
Jamestown Village East	196	89	176	82	184	71	188	71	178	79	197	80	182	74	177	70	185	77	190	65
Jamestown Village West	130	66	117	62	129	54	128	53	128	54	131	63	120	54	118	54	125	63	128	50
Jefferson Township	172	144	110	174	160	123	179	110	186	109	193	117	177	114	161	126	119	171	156	128
Miami Township East	98	50	77	54	87	52	91	45	91	47	93	53	93	48	88	43	86	53	94	39
Miami Township West	113	67	98	70	116	54	118	55	117	54	123	62	118	59	112	56	90	80	121	53
New Jasper Township	165	72	151	70	163	53	166	50	179	71	176	65	171	53	161	50	160	72	185	51
Osborn Village	118	119	103	106	109	100	112	98	102	104	114	117	97	112	99	101	108	100	109	99
Ross Township	170	119	153	120	166	110	166	109	170	108	176	116	162	111	161	112	148	125	168	106
Silvercreek Township North	155	48	143	47	150	40	150	41	154	42	152	50	150	43	145	42	147	44	153	38
Silvercreek Township South	103	46	82	53	95	42	95	38	109	38	103	43	97	41	93	41	85	55	99	40
Spring Valley Township East	79	45	67	47	73	44	84	38	82	36	85	44	85	36	79	38	72	48	99	34
Sugarcreek Township	189	128	151	134	194	95	197	95	192	100	205	110	194	95	176	104	161	134	208	86
Wilberforce	204	17	185	18	191	11	192	12	192	12	212	11	196	10	186	10	188	15	196	9
Xenia Township North	143	101	105	106	124	91	124	85	126	84	152	97	123	87	120	86	109	116	158	77
Xenia Township southeast	112	43	73	60	88	42	98	35	105	35	112	39	100	35	95	36	84	59	113	31
Xenia Township Southwest	202	55	164	73	191	46	201	40	199	40	202	54	200	39	197	38	161	90	223	32
Xenia City Ward 1, Precinct 1	113	114	79	111	105	88	106	88	97	99	100	117	108	92	102	90	89	123	119	96
Precinct 2	120	248	105	231	125	207	121	207	120	222	124	238	128	210	117	207	140	215	173	187
Precinct 3	56	138	51	137	51	131	58	126	59	125	53	136	55	123	51	123	51	139	67	118
Xenit City, Ward 2, Prect 4	150	64	115	81	148	50	154	44	151	51	140	69	154	48	148	47	115	97	173	33
Xenia City, Precinct5	337	130	254	176	311	111	338	96	335	101	324	143	344	98	399	92	258	201	383	65
Precinct 6	183	135	149	128	188	97	185	98	189	108	185	126	196	55	182	96	145	160	228	78
Precinct 7	134	135	101	141	131	110	133	110	147	104	139	126	140	106	135	103	114	146	189	86
Precinct 8	131	39	102	52	116	36	129	36	128	30	113	33	130	30	129	27	110	54	137	27
Precinct 9	260	198	222	189	244	165	260	152	239	183	244	211	260	161	239	154	239	207	295	151
Precinct 10	103	78	81	72	106	53	101	53	105	53	113	67	109	53	105	53	49	80	88	129
Precinct 11	110	121	93	119	97	114	107	100	112	102	120	113	110	103	105	100	89	138	136	99
Xenia City, Ward 4 Prect 12	155	19	139	16	142	14	147	13	143	17	152	21	149	13	142	14	154	16	150	13
Precinct 13	143	13	131	8	130	9	131	7	127	12	142	16	133	7	130	7	137	10	137	9
Precinct 14	159	13	155	11	154	7	154	7	148	11	153	19	152	9	150	8	155	8	159	8
Yellow Springs Village East	207	78	158	111	185	87	207	67	212	67	221	72	217	70	206	65	161	115	218	62
Yellow Springs Village West	213	137	166	157	199	123	219	113	225	161	231	120	213	122	219	109	171	156	221	110
Fairfield Village	97	90	91	85	101	77	104	73	97	78	109	83	91	85	89	82	71	108	100	74
Spring Vallay Village	132	115	119	117	130	103	142	96	141	97	131	104	138	101	136	95	123	115	142	98
Spring Valey West	124	91	100	91	110	87	123	75	122	76	129	89	127	69	123	68	98	103	145	63
Totals	6790	4060	5578	4197	6445	3355	6691	8161	6668	3289	6956	3744	6703	3243	6546	3185	5 796	4399	7142	3001

PRECINCTS	Sheriff Sharp	Sheriff Dunlap	Co. Aud Wead	Co. Aud Copsey	Co. Com Eavey	Co. Com Thuma	Co. Trea Jackson	Co. Trea Higgins	Recorde Thomas	Recorde Bradfute	Surveyor Davis	Pros. At. Williamson	Pros. At. Smith	Tr's S T Babb	Tr's S T Mrs. Faulkner	Appeals Bown	Appeals Ferneding	Sp. Court Hough	Sp. Court Day	Sp. Court Allen	Sp. Court Matthews	Sp. Court Price	Beer Am Yes	Beer Am No	Tax Am Yes	Tax Am No	Lim. Yes	Lim. No
Bath Township, East	86	60	79	58	78	57	68	67	70	60	72	68	67	24	32	53	61	48	54	34	52	38	62	104	57	63	49	72
Bath Township Wast	50	43	51	39	53	38	42	43	51	41	55	44	42	4	20	37	128	17	32	30	33	26	43	66	36	32	37	32
Beavercreek Township' East	184	61	165	69	179	59	122	94	176	60	162	123	98	96	76	110	79	100	81	61	64	49	76	180	79	107	80	111
Beavercreek Township, Middl	104	60	91	57	93	55	82	64	91	55	92	84	62	34	35	74	42	42	47	27	52	54	74	99	45	65	49	63
Beavercreek Township, West	153	82	142	86	147	78	118	106	139	86	150	128	106	46	38	119	77	77	73	52	73	63	111	145	95	97	83	122
Bellbrook Village	87	50	74	60	82	50	49	75	89	47	80	46	86	23	41	60	40	41	29	38	32	27	31	119	24	68	24	65
Bowersville Village	85	51	72	52	64	66	45	71	84	45	73	42	87	56	29													
Caesarcreek Township	208	77	200	72	210	63	124	138	213	60	200	148	117	91	152													
Cedarville Township North	144	30	140	31	147	30	124	50	128	46	138	121	52	34	72	77	43	86	71	46	36	20	29	159	39	117	26	125
Cedarville Township South	148	52	142	51	148	50	117	64	134	68	137	120	70	34	74	74	55	76	80	40	40	30	35	177				
Cedarville Village North	174	57	175	52	173	53	156	67	167	62	169	165	64	25	108	79	47	93	82	61	51	50	44	210				
Cedarville Village South	156	43	151	43	162	41	147	57	151	48	148	138	64	24	106	58	49	93	62	47	34	20			27	119	32	122
Jamestown Village East	234	52	184	75	188	80	170	94	204	65	184	175	87	66	55													
Jamestown Village West	159	39	130	49	130	63	107	67	133	49	129	119	59	44	71	56	71	79	63	52	35	29	40	158	33	83	28	84
Jefferson Township	181	125	171	126	154	148	104	178	172	123	169	114	175	60	96													
Miami Township East	94	46	99	44	93	44	74	62	89	52	93	78	61	7	37	56	33	46	47	25	42	34	38	110	22	89	27	79
Miami Township West	121	53	127	53	116	56	81	83	112	64	122	89	84	35	60	71	58	89	55	58	38	40	43	139	53	101	54	96
New Jasper Township	188	51	158	63	177	59	133	84	183	54	172	145	84	62	99	93	62	119	81	43	38	26	48	204	73	119	68	115
Osborn Village	135	86	112	91	110	93	104	100	105	96	108	95	107	20	70	95	59	65	87	63	57	65	100	147	64	82	66	87
Ross Township	189	105	165	107	163	114	147	112	161	111	165	147	120	20	71	97	68	88	79	60	70	54	72	230	66	147	63	148
Silvercreek Township North	174	32	154	37	145	46	149	43	158	39	158	146	48	30	45	57	66	67	72	51	40	31	42	166	36	97	33	105
Silvercreek Township South	114	39	97	45	97	49	79	60	100	45	96	81	55	25	44													
Spring Valley Township East	94	36	82	47	90		69	57	86	37	85	81	47	21	43	40	36	52	37	32	36	9						
Sugarcreek Township	219	84	180	126	205	84	141	136	186	104	187	141	160	58	96													
Wilberforce	193	11	189	13	196	10	185	13	191	12	181	183	16	17	47	94	49	95	108	39	40	45	74	127	65	76	72	71
Xenia Township North	147	84	145	91	148	83	115	116	135	92	135	113	117	32	40	71	91	104	63	58	61	41	81	171	70	114	72	117
Xenia Township southeast	116	32	96	42	116	30	73	76	117	38	103	80	67	52	63	51	54	65	43	38	65	11	22	136	45	80	44	80
Xenia Township Southwest	209	50	196	43	222	29	147	92	202	39	192	141	105	93	89	89	93	130	91	76	75	25	49	214	78	128	65	134
Xenia City Ward 1, Precinct 1	124	88	109	93	114	87	95	129	116	89	111	83	129	72	66	58	105	97	48	74	40		91	147	52	119	51	107
Precinct 2	192	185	139	207	150	196	151	247	156	191	142	104	258	134	82	90	180	125	98	84	118	87	189	193	87	177	88	183
Precinct 3	74	117	58	119	59	124	39	158	65	115	56	44	142	56	41	41	94	61	44	44	42	42	114	88	49	75	55	74
Xenit City, Ward 2, Prect 4	158	48	162	43	154	47	106	99	153	43	147	85	117	117	64	77	109	136	69	72	65	26	49	166	54	121	47	129
Xenia City, Precinct5	370	82	343	100	363	86	185	259	359	90	351	221	228	262	139	154	233	345	149	148	91	45	92	391	112	261	97	270
Precinct 6	221	83	200	106	214	89	114	187	210	83	204	131	178	166	91	101	151	186	100	88	89	33	92	220	77	165	90	151
Precinct 7	188	83	133	121	174	88	95	155	172	91	162	100	146	152	71	81	131	119	81	73	95	35	83	203	66	145	68	141
Precinct 8	136	30	131	31	131	31	85	73	129	30	136	100	58	63	60	70	67	108	62	55	35	17	41	131	52	75	49	75
Precinct 9	324	138	267	166	295	115	202	244	292	146	288	201	234	230	113	119	233	225	144	10	105	55	93	269	126	212	107	225
Precinct 10	51	128	49	108	128	48	73	99	116	49	110	78	90	57	63	50	86	80	45	51	55	17	40	148	30	112	32	114
Precinct 11	120	109	113	112	122	100	83	133	133	93	144	75	148	100	48	56	94	89	51	69	63	47	67	178	42	145	3	14
Xenia City, Ward 4 Prect 12	159	16	145	13	149	13	146	25	151	13	144	143	20	50	45	52	40	72	50	31	26	18	88	84	41	59	48	48
Precinct 13	149	6	133	7	136	7	129	19	135	7	128	125	19	39	64	36	32	48	39	18	26	22	74	84	45	50	37	48
Precinct 14	160	6	149	10	157	7	155	19	154	8	152	148	18	44	67	47	69	84	47	19	39	40	92	85	42	82	51	79
Yellow Springs Village East	213	66	216	68	208	70	131	130	203	74	204	147	130	49	100	108	67	149	106	94	56	32	66	202	66	141	64	142
Yellow Springs Village West	220	110	216	119	219	109	147	162	215	115	215	159	167	50	106	127	105	162	113	95	64	60	97	222	64	177	55	182
Fairfield Village	105	76	106	71	98	77	79	98	94	79	98	76	105	26	26	82	52	46	88	32	51	51	73	128	36	82	32	91
Spring Vallay Village	143	99	124	122	140	99	117	116	142	91	14	96	145	65	55	99	69	100	86	44	61	59	66	170	40	127	42	122
Spring Valey West	142	69	113	98	137	69	87	110	132	69	124	88	119	59	55	74	68	76	66	58	70	38	68	163	59	110	53	110
Totals	7444	3042	6752	3385	6935	3120	5291	4746	6958	3173		5339	4758	2924	3169	3619	3767	4986	3367	2745	2565	1805	3195	7887	2683	5301	2639	5279

CHRISTMAS SEAL SALE BEGINS EARLY IN DECEMBER HERE

Plans have been made for carrying on an intensive campaign throughout the County for the sale of Chrstmas seals. Added enthusiasm has been given to the work this year because each township is to have the privilege of using locally 80 per cent of the net proceeds of the money raised by them. This money however, must be spent in accordance with the program of the Ohio Public Health Association and will be handled through the Xenia Social Service League.

The State Association, incorporated in 1911 to fight tuberculosis, knows that this disease can be conquered, if proper preventitive measures are taken in every community. Since malnutrition among school children is one of the greatest causes of this disease, they urge definite measures to combat this condition. They suggest therefore, that this year the money obtained from the sale of the seals be used by the townships for the purchase of scales for the weighing and measuring of children. For those township schools which have scales, or for those township which would not find this idea practical, they offer other methods of work that will aid in stamping out tuberculosis in Greene County.

Through the cooperation of H. C. Altman, County Superintendent of schools, the township suptrintendents, the churches and the granges with the local leaders, results are anticipated for the coming campaign which is to be held Dec. 4 to 16.

DISASTER RELIEF IS CLEARLY SHOWN

The disaster relief that is on the national program of the Red Cross was demonstrated this week, by a donation of the local county chapter of the Red Cross to a stricken family near Xenia, whose entire belongings were destroyed by fire that swept their home last Wednesday.

The Red Cross chapter gave clothing, bedding and household articles to the family and will supplement other necessities that are needed following the relief that will be given by neighbors. The women of Caesarcreek township, where the family lives, held a "fruit shower" at the polls of that precinct, Tuesday, for the family.

Blackburn's
CascaRoyal-Pills
Treat the System Easy and Well 15 Doses - - 15 Cents
A Civilized Physic Tonic & Purifier 45 Doses - - 30 Cents
TRADE MARK

WANTED AT ONCE
250 MEN
WRECKERS, NAIL PULLERS AND LUMBER HANDLERS
GOOD WAGES FOR GOOD MEN
ROSE BROS.
CAMP SHERMAN
CHILLICOTHE, OHIO.

Ohio Federation of Women's Clubs

By Mrs. George Elliott McCormick.

Now that the election is over, Ohio club women, like the rest of the citizenship of the state, will be able to get down strictly to the business of club work.

Co-operation is to be the keynote of the Toledo Federation of Women's Clubs during the ensuing year according to an official announcement of the president, Mrs. Ben Johnson. The Toledo Federation will try and solve the problem of overlapping in the work of clubs to attain maximum efficiency with the least effort. It is hoped by her that a joint legislative committee will be established and that it will include representatives of all women's organizations in the city having legislative programs or are willing to help legislation by giving it their endorsement.

More than 40 clubs are affiliated with the Toledo Federation of Women's clubs, and at each meeting of the federation it is planned that representatives of several clubs will explain their work.

An outstanding feature of the work of the Youngstown Federation for the coming year is the creation of a new department for furthering educational ideas. Mrs. T. C. Muldoon is chairman. The Youngstown Federation has planned to conduct a reception-tea monthly during the year for the grade and high school teachers. The federation has endorsed the Monday Musical Club's concert cours. It expects to raise $500 to its proportion of the cost of the General Federation home in Washington. Mrs. Bert H. Printz as chairman of finance has this important work under her direction with every prospect of making the quota.

Club women are seeking earnestly to raise the standard of citizenship. This has been the dominant note of the district conferences so far conducted.

At the Middle West conference at Ada last month, the principal themo was better citizenship, the work to be accomplished through the home, church and clubs. In order to accomplish the task, the club women adopted these as definite aims. Elimination of illiteracy, removing the causes of delinquency, inauguration of clinics and schools for the instructions for mothers and children, severe punishment of married men contributing to the delinquency of girls, placing home economics on a plane with manual training, enforcement of all school legislation, insistence on adequate quarters for feeble minded, examination of immigrants on the other side rather than over here, demanding department of education in the president's cabinet, co-operation with clubs, juvenile courts and other constructive agencies, working for law enforcement, electing women for school attendance officers, elimination of child labor, but encouragement for child work, encouragement of thrift and the practice of it and teaching of citizenship in schools of the blind.

Although comparatively new, the Woman's clcb at Bowling Green, organized in 1920, has so many good ideas in its program for next year, that it might be well for other clubc to procure one for the purpose of adopting some of them. The motto of this Bowling Green club is "Not for self, but for others," and "Their Aims" is set out in this fashion: A free public library, public rest rooms a public kndergarten, a community house and hospital.

Here are the achievements of the club members at Bowling Green within two years. Public playground a muncipal swimming pool, a park, and a tourists camp. Their creed is: "Be our virtues a little kind,
"Be to our virtues a little kind,

Elected by Large Majority
Frazer's Shoes
Sold in Xenia for 24 Years
Frazer's Shoe Store
11 East Main Street.

CEDARVILLE

Miss Pauline Collins broke her arm Monday afternoon while attempting to crank her Ford.

The staff of the Y. W. and Y. M. C. A. of the College were very pleasantly entertained Thursday evening at the home of Mr. and Mrs. Enos Hill, where Mr. Gavin Riley rooms.

Bumpus Jones of Dayton, the once noted base ball pitcher from this place has been spending a few days with friends here.

Charles Stormont who has been spending several months in Yellow Stone National Park has returned home.

Dr. George Stewart of Hancock, Mich., and Prof. John Stewart, Richmond, Ky., passed Sunday with their parents, Dr. and Mrs. J. O. Stewart.

Ream Shroades, of Springfield, visited Sunday with his parents, Mr. and Mrs. Lee Shroades.

A pleasant time was enjoyed Thursday evening at the home of Mr. and Mrs. William Conley when a party of fifty-six neighbors and friends gathered to give Mr. and Mrs. Wilbur Conley nee Ruth Huston, an old fashioned chivari. The company brought well filled baskets which developed into a delightful covered dish supper. After supper music and a social hour were enjoyed. Mr. and Mrs. William Conley will soon move to the new home which they have erected and Mr. and Mrs. Wilbur Conley will occupy the farm which they are leaving.

Mr. and Mrs. James Mitchell, Mr. and Mrs. S. C. Wright and Mr. and Mrs A E. Huey spent Tuesday at the home of Rev. and Mrs. James L. Chesnut in Covington, O. Mrs. Chesnut and daughter Mary are at the home of Rev. Chesnut. Miss Mary marriage to Mr. Robert Conley will take place next Wednesday at the home of her brother in Covington.

Miss Eleanor Johnson spent the week end in Spring Valley, the guest of Miss Dorothy Weller.

Miss Marguerite Ralls attended the Confer-Lott nuptials Monday evening when Miss Mildred Confer of Xenia, became the bride of Mr. Frank Lott of Dayton.

The Union preaching services were held Sabbath evening in the Opera House in the interest of the Dry campaign. Dr. Scott of the First Presbyterian Church of Xenia delivered the address.

Mr. and Mrs. J. U. Johnson had as their dinner guests Sabbath evening, Dr. and Mrs. Scott and Mr. and Mrs. Amos Tonkinson of Xenia.

Mr. and Mrs. W. W. Galloway attended the Denison Home Coming and Denison-Wooster game at Granville Saturday.

Shave With Cuticura Soap The New Way Without Mug

MT. TABOR

The Ladies Aid will meet with Mrs. Alice Smith Friday afternoon, November 10.

Mr. and Mrs. John Smith of Jeffersonville spent Sunday with Mr. and Mrs. Hamma Bland.

Irvin Smith, and family were guests of Albert Hackney and family of near Wilmington.

J. R. Jones and family were Sunday guests of Tom Jones and family of Paintrsville.

Josepn Shambaugh and family, Robert Wilson and family and Ralph Furnas and family took dinner with Roscoe Beal and family Sunday.

J. W. Smith and family spent Sunday with Harry Smith and family of Dayton.

A. Hollingsworth and family spent Sunday with John Harness and family of Bellbrook.

Glen Bland was the guest of friends at Catawaba over Sunday.

Mr. and Mrs. Herman Oliver spent Sunday with friends at Bowersville.

New, Deadly Species!

Scientists state that a certain species of roach is spreading all over the country. They are spreading terrible disease every place they go. Protect your self and your family against this terrible menace! For health's sake use Royal Guaranteed Roach Powder! 10c and 25c. Sold and guaranteed by D. D. Jones.

MOXLEY'S DIXIE MARGARIN

Buy the best!
Columbia Dry Batteries
—they last longer
More Columbia Batteries are used in the United States than all other makes combined, because—
Columbias have been manufactured on a large scale considerably longer than any other dry battery
They have over 30 years of battery manufacturing skill and improved equipment behind them
Every improvement of any account has been developed in the Columbia laboratories
The Columbia "Hot Shot" was the first successful assembly of dry cells in one package
And again Columbia has demonstrated its leadership through the development of the new Steel Case "Hot Shot" Battery
Wherever a dry battery is needed, Columbia will always give the best service
For sale right near you by
Hardware Stores Electricians
General Stores Implement Stores
Garages
Look for the name Columbia
Columbia Dry Batteries
—they last longer

INTEREST RATES EVERYWHERE
Are Declining. But The Buckeye State Building & Loan Company Will Continue To Pay 5% On Deposits.
By loaning at the low rate of 6½% we get the most choice loans and therefore have the best securities. After all, Safety is the main thing. Ohio people are daily becoming more aware of the truth of this statement.
We proceed upon the theory that no person can afford to lose any part of his or her savings.
Central Ohio's Largest Financial Institution
The Buckeye State Building & Loan Co.
Rankin Bldg., 22 West Gay Street, Columbus, Ohio.
Resources Now Over $22,500,000.00.
Stock and Surplus Over $3,000,000.00.

WANTED—MOVIE ACTORS
New types to take part in filming of "The Isle of Paradise," adapted from Mary Roberts Rinehart's Saturday Evening Post story, "The Simple Lifers."
Director Griffith of the Outlook Photoplays is searching for new types who will be given parts in this picture at $100 a week and trip to California, all expenses paid. Every man, woman or child who is desirous of appearing in the movies should write the address below, giving full particulars concerning self, together with photograph if possible.
J. M. MOSS Director, DEPT. 9 92 East Fourth St., St. Paul, Minnesota.

There'll be a warm spot in your heart
for us next April if your Winter underwear comes from these shelves this month.
Indeed—last Spring we sold many an Easter outfit because the underwear we sold the winter before was still good enough to be introduced to a lot of nice moth balls.
In Union Suits we specialize on Superior because we are building up a business—not running one.
Winter weight Cotton Union Suits — $1.50 to $3.00
Light weight Wool Union Suits — $4.00
Silk and Wool Union Suits — $6.00
Duofold men's Union Suits at — $4.00 to $5.00
Boys' Union Suits from — $1.00 to $3.00
We also carry a full line of men's Two Piece
Underwear
Wool Hose
Mufflers
Sweaters
The Criterion
"A Store for Dad and the Boys"
22 South Detroit Street. Xenia, Ohio.

WADDLE'S

39 West Main Street, Xenia, Ohio.

Best of Honey—either in comb or extracted. Also some country Sorgum just arrived.

Pimento cheese, fine for sandwiches, per pound 40c
Bulk cocoa, strong butterfat, per pound 15c
Jersey sweet potatoes, 2 pounds 5c, or per peck 30c
New cracked hominy, 3 pounds 10c
New ground corn meal, 3 pounds 10c
Pink salmon, the Tennis brand, 2 cans 25c
Sour kraut, large can 15c
Del Monte asparagus tips, 10½ oz. can 25c
California prunes, per pound 15c
Vick's Vapor Rub, 35c box 30c; 75c box 60c

BUTTER FAT IS STILL HIGHER

Take yours to the Xenia or Jamestown stations and receive the highest market price paid.

Ask Your Dealer
Absolutely Guaranteed

GOLDEN RULE the Perfect Bread Flour Spring Wheat	VITALITY FEEDS	PERFECTION a High Grade Patent Soft Winter Flour

HOG RAISERS
WHY NOT USE
PALMO MIDDS?
PROTEIN 16%. FAT 7%.

This is a total of 23% protein and fat. A total you can't equal in any other straight feed. White midds only give 19% or 20% total. Why pay so much more for less feeding value? The oil in the Palmo's is a slight laxative and conditioner also. And all these advantages for less money.

$29.00 Per Ton

Call on us and let us prove the value.

ERVIN MILLING CO.

Corner Leaman and Whiteman .. XENIA, OHIO
Bell Phone 263W Cit. Black 28.

Bring your cream to our Xenia or Paintersville stores or deal with our big grey trucks. Our cream tests will give you entire satisfaction. All scientifically and carefully made. Try them.

Choicest groceries at right prices, at both stores.

BRADSTREET

A LONG FELT WANT SUPPLIED

It has been customary for people to go out of town for auto tops, curtains, etc. For suit cases, trunks, travelling bags, ladies hat boxes and all kinds of leather goods, such as ladies and gents purses, billfolds, brief cases, key case, etc.

The Craig Auto Top & Luggage Shop

35 South Detroit Street, Xenia, Ohio

has opened one of the largest, finest, best stocked shops in the state, carrying in stock the best leather goods (guaranteed) and an auto top manufacturing dept. second to none. Mr. Craig gives special attention to the entire new place which has been modernly fitted up.

CRAIG MAKES IT RIGHT AND GUARANTEES IT

He will supply your every need.

35——South Detroit Street, Xenia, Ohio——35
Phone 387-R Bell

WE CARRY A COMPLETE LINE OF

ELECTRICAL GOODS

Curling irons $3.50, $4.50, $4.75
Comb Curling Irons and Wave Rods.
Hair Dryer $3.50
9 cup Percolator $8.00
Heating Pads ....$6.00 and $8.00
Waffle Irons $12.00

Westinghouse Light Bulbs, all kinds.

WCW CO

38-40 East Main Street, Xenia, Ohio.

RULES OF CONTEST

This contest now will appear every Wednesday. The contest editor has intentionally omitted one whole word in one advertisement only on this page. To find it read every advertisement carefully. We have selected words which are official, only one will be used as a missng word each week. But one answer is allowed each family each week. All may assist one to win. The word may be omitted from the same advertisement more than once.

To the person or persons finding all or most of the 12 words, one for each week, $20 will be awarded, next highest $15, next $10 next $5.00 and to next 5 highest $1.00 each.

In event of a tie the prize will be divided

The Missing Word Starts Today with "P" and ends with "N"

This contest prepared owned and contolled by J. Frederick Jones, Pittsburgh, Pa. Infringements will not be permitted.

MISSING WORD CONTEST

ALL depends upon the examination, our eye examinations are Dependable.

Bring your eye troubles and broken glasses to us.

WILKIN & WILKIN
EYESIGHT SPECIALISTS

26 South Detroit

NIFTINESS IN CLOTHES

The Young Man Who Wants a Real Nifty Job

Made of the pressing, cleaning and repairing of his clothes. always picks out

KEYES & HOREN
Xenia's Practical Shop

Why. Because he knows we never hurry a job but give him a press, a clean, and we do the necessary repairing to make his clothes look as good as new.

We call for and deliver. Every job guaranteed.

E. V. Price & Co.
We Represent

If you want a nifty, highly tailored suit, let us take your measure. If you once get your cleaning, pressing and repairing done here, you'll always come back.

Gazette Building, Xenia, Ohio.
Bell 401—Call us up.

ASA T. PRICE

PRACTICAL PLUMBER

Specializing in Steam and Hot Water Heating and General Repairing, Gas Fitting Also.

We do plumbing in all its branches and guarantee our work. No job too large or small for us to do. We also fit up your home with up-to-date Bath Room outfits.

29 1-2 Green Street. XENIA, OHIO. Bell Phone 355

RETURN ANSWER BLANK

FOURTH WEEK, NOVEMBER 8, 1922.

My name is..
Address..
Missing Word was..
Omitted in.. Advertisement
Between words........................ and ....

Fill out this blank, writing plainly, address same to Contest Editor, Gazette Office, Xenia, Ohio. not later than next Tuesday 12 Noon.

EARL R. SPAHR
ARCHITECT

34 South Detroit Street
Xenia, Ohio.

If you are thinking of building, it will pay you to see me. I can save you money by showing you designs of houses you will like. We prepare plans for any building and assist you in many ways to get the kind of a house you want.

ARCHITECT WORK IN ALL ITS BRANCHES

YOU CAN'T BUY INSURANCE WHILE YOUR HOUSE BURNS

Are you prepared against fire loss? Have you neglected to insure Your Home and Household Goods? Remember, you can't Buy Insurance while Your House Burns.

When you consider the trifling cost, isn't it foolhardy to evade the issue and take a chance? At the low rates no one should be without such

CLARA G. REUTINGER

Bell 17. 19 South Detroit Street, Xenia, Ohio.

THE
BOCKLET-KING COMPANY, INC.

Whose work stands as solid as the rock of Gibraltar. The work we do must stand all tests. GOOD PLUMBING is a valuable asset to health. If you want the very best expert work, get us to give you our Reasonable Estimate. We do all kinds of Machine work also.

415 West Main Street. XENIA, OHIO.
Bell Phone 360. . . . Citizens Phone Blk. 194.

Anderson's Flower Shop

Chrysanthemums
Violets Roses
Sweet Peas Carnations
Blooming Plants

Its here
TIONA
The long filler Manila Cigar
6 for 25c 10 for 40c

A good big smoke, once tried you'll always smoke 'em, at

CURTIS'
12 North Detroit Street

"Shep" Shepard got the box of cigars last Saturday night. A hat from McDorman-Pumphey will be given away next, save your receipts. These gifts are free.

NICE HOME-GROWN POTATOES

Home grown Grimes Golden apples and fancy apples of all kinds.

Nice head lettuce, home grown tomatoes, cauliflower, spinach.

New English walnuts, fresh dates, figs, honey dew melons. We have the best celery on the market.

JACOB HYMAN

49 West Main Street. Corner King and Main Streets.

INSURANCE

When you think of any kind of Insurance—you think of
RAY COX
The Exclusive "Regular" Insurance Man of Xenia.

33 South Detroit Street. Phone Bell 182.

Fire	Plate Glass	Collision
Life	Elevator	Use and Occupancy
Accident	Steam Boiler	Burglary
Engine	Automobile	Residence
Aircraft	Public Liability	And Etc.
Liability	Property Damage	

WE TAKE CARE OF OUR CLIENTS

L. H. FINNEY
Milliner

6 West Main St., Xenia, O.

EXCLUSIVE DESIGNS OF

Fall and Winter Hats

We have a splendid showing of all that's new in artistically trimmed hats, that will please mother or daughter. The very latest shapes are here. We shall delight in you calling ladies, to try on any hat whether you buy or not. Prices all very reasonable. We make hats to order.

WE SHALL APPRECIATE A CALL FROM YOU

THE HOME SPIRIT OF XMAS TIME

Far and near, rest assured that mother, father, sweetheart, sister, brother, wife or best friend will truly appreciate the thoughtful spirit that inspires the giving of your PHOTOGRAPH.

It spans distance and brings closer those you love.

Send your PHOTO this Xmas.

An appointment made now will insure delivery on time.

CANBY'S ART GALLERY

34 East Main Street

NEWEST CREATIONS IN
FALL AND WINTER MILLINERY

We want the ladies of Xenia and vicinity to call and see our new hats in Velvets, Duvetynes, Hatters Plush, Velours and Felts. Beautifully trimmed hats, $3.50 up. Felts $1.50 up. We make hats to suit. Select your shape here and we will make any hat to suit you.

BRABEC'S MILLINERY

7 West Main St., Xenia, Ohio.

FULL LINE OF
HALLOWE'EN GOODS
AT
L. S. BARNES & COMPANY

4-6 Green Street.

All the latest novelties for home decoration, for parties. Favors in all varieties. Cards for all occasions. All the best magazines and books, wall paper, picture framing, decorators, stationery, paints, oils and varnishes, school supplies, and many other things.

CALL AND SEE ALL THATS NEW

PIANO AND PLAYER PIANO
BARGAINS

Now is your chance to get that instrument you have wanted for years. Our 25 to 50 per cent discount together with our easy Payment Plan will get you your best Christmas present this year. Call and look them over.

THE SUTTON MUSIC STORE

Established 1900

23 Green Street. Xenia, Ohio.

SPECTACLES

The kind your eyes need. Wear them while you are paying for them. Only a small payment required, when you get them, and a small payment each week, until they are paid for. Terms all can afford. Watch, clock and jewelry repairing promptly done. Call for correct time.

S. J. WHITT,

Citizens Phone 72 Black. 114 East Main Street, Xenia, Ohio.

LOOK AROUND

and you will find we carry a complete line of accessories, genuine Ford parts, Gabriel Snubbers, Temme Springs, also do both Electrical and Battery work.

24 HOUR SERVICE, BEST OF WORKMANSHIP

SWIGART BRO'S GARAGE

Bell Phone 242. 20 East Second Street. Citizens Phone 93.

EAT-MORE
FISH

Fish is easily digested it is a food that is good and appetizing to the system.

We keep fresh daily all kinds of fresh fish and smoked fish.

We deliver orders promptly.

OYSTERS

In any quantity for frying or stewing.

C. P. YOWLER

20 West Main Street.
Xenia, Ohio,

"All The News—All The Time"

The Evening Gazette
The Morning Republican

THE INTERURBAN
RESTAURANT AND LUNCH ROOM

DOUTCHOS BROTHERS, Props. 28 North Detroit Street.

WE NEVER CLOSE—Experienced Chef, who knows how to cook good meals. AFTER CHURCH, AFTER SHOW, EAT HERE. Special chicken dinner on Sunday. Course dinners every day. All Home Cooking, Home Baking. The place where Business men, clerks, students, traveling salesmen like to eat.

Dinns, Luncheons, Short Orders, Sandwiches, Eat Here Always. PRICES REASONABLE.

THE LOYD CONTRACTING CO

15 Green Street, Xenia, Ohio.
Phone 810-W

GENERAL CONTRACTORS

Builders of houses, halls, business blocks, churches, schools, cement walks, cement streets, brick streets, cement walls, sewer work, etc.

NO JOB TOO LARGE OR SMALL FOR US
GET OUR ESTIMATE FIRST

Modern Shoe Repair Shop

M. D. ABROMOWITZ, Prop.
25 West Main St., Xenia, Ohio.

We Do the Finest and Best Shoe Repairing in City and Use Only the Best Leather.

OUR MOTTO—If we please you tell others. If WE don't tell us. We never fail to please those who try what we do nearly all the shoe repairing in the city. No motter how fine your shoes, bring them to us.

OLD SHOES MADE AS GOOD AS NEW.

EVERY MAN KNOWS KANY THE TAILOR

KANY—Has been making suits for 35 years.
KANY—Won't do cheap shoddy work.
KANY—Has a reputation that others can never reach.
KANY—Is the maker of the kind of suits gentlemen wear.
KANY—Never sends a customer away dissatisfied.
KANY—Says no fit no pay is Kanys way.

Kany gives you an exclusive cut—uses best weaves of cloth. When you let Kany make you a suit you can go into the finest society with it. We charge the most reasonable prices and no tailor on earth can beat them. If Kany makes your suit it has to be right every way.

JACOB KANY, Leading Merchant Tailor

Opposite Court House, Upstairs, Xenia, Ohio.

THREAD-RUBBER Willard INSULATION

THE WILLARD
IS THE WORLD'S GREATEST STORAGE BATTERY

The victors in all big races used the Willard—because it has never failing power. It is the only Battery with the threaded insulation, which gives it more power, a longer life and costs less for upkeep. There is a Willard here to fit any car. 85% of cars use Willard. Don't take any chances play safety first and use the Willard. We rebuild, recharge and repair all makes of batteries. Free water and test service.

WE RENDER YOU A SERVICE THAT CAN'T BE BEAT

Its a 100% Genuine Battery Service

XENIA STORAGE BATTERY CO.

11-13 West Market Street, Xenia, Ohio.

Bell Phone 538. Citizens Phone 220.

WADDLE'S

39 West Main Street, Xenia, Ohio.

Best of Honey—either in comb or extracted. Also some country Sorgum just arrived.

Pimento cheese, fine for sandwiches, per pound 40c
Bulk cocoa, strong butterfat, per pound 15c
Jersey sweet potatoes, 2 pounds 5c, or per peck 30c
New cracked hominy, 3 pounds 10c
New ground corn meal, 3 pounds 10c
Pink salmon, the Tennis brand, 2 cans 25c
Sour kraut, large can 15c
Del Monte asparagus tips, 10½ oz. can 25c
California prunes, per pound 15c
Vick's Vapor Rub, 35c box 30c; 75c box 60c

BUTTER FAT IS STILL HIGHER.

Take yours to the Xenia or Jamestown stations and receive the highest market price paid.

Ask Your Dealer
Absolutely Guaranteed

GOLDEN RULE the Perfect Bread Flour Spring Wheat — VITALITY FEEDS — PERFECTION a High Grade Patent Soft Winter Flour

HOG RAISERS
WHY NOT USE
PALMO MIDDS?
PROTEIN 16%. FAT 7%.

This is a total of 23% protein and fat. A total you can't equal in any other straight feed. White midds only give 19% or 20% total. Why pay so much more for less feeding value? The oil in the Palmo's is a slight laxative and conditioner also. And all these advantages for less money.

$29.00 Per Ton

Call on us and let us prove the value.

ERVIN MILLING CO.

Corner Leaman and Whiteman .. XENIA, OHIO
Bell Phone 263W Cit. Black 28.

Bring your cream to our Xenia or Paintersville stores or deal with our big grey trucks. Our cream tests will give you entire satisfaction. All scientifically and carefully made. Try them.

Choicest groceries at right prices, at both stores.

BRADSTREET

A LONG FELT WANT SUPPLIED

It has been customary for people to go out of town for auto tops, curtains, etc. For suit cases, trunks, travelling bags, ladies hat boxes and all kinds of leather goods, such as ladies and gents purses, bill-folds, brief cases, key case, etc.

The Craig Auto Top & Luggage Shop

35 South Detroit Street, Xenia, Ohio

has opened one of the largest, finest, best stocked shops in the state, carrying in stock the best leather goods (guaranteed) and an auto top manufacturing dept. second to none. Mr. Craig gives special attention to the entire new place which has been modernly fitted up.

CRAIG MAKES IT RIGHT AND GUARANTEES IT

He will supply your every need.

35—South Detroit Street, Xenia, Ohio—35

Phone 387-R Bell

WE CARRY A COMPLETE LINE OF

ELECTRICAL GOODS

Curling irons $3.50, $4.50, $4.75
Comb Curling Irons and Wave Rods.
Hair Dryer $3.50
9 cup Percolator $8.00
Heating Pads ....$6.00 and $8.00
Waffle Irons $12.00

Westinghouse Light Bulbs, all kinds.

WCW CO

38-40 East Main Street, Xenia, Ohio.

RULES OF CONTEST

This contest now will appear every Wednesday. The contest editor has intentionally omitted one whole word in one advertisement only on this page. To find it read every advertisement carefully. We have selected words which are official, only one will be used as a missing word each week. But one answer is allowed each family each week. All may assist one to win. The word may be omitted from the same advertisement more than once.

To the person or persons finding all or most of the 12 words, one for each week, $20 will be awarded, next highest $15, next $10 next $5.00 and to next 5 highest $1.00 each.

In event of a tie the prize will be divided

The Missing Word Starts Today with "P" and ends with "N"

This contest prepared owned and contolled by J. Frederick Jones, Pittsburgh, Pa. Infringements will not be permitted.

MISSING WORD CONTEST

ALL- depends upon the examination, our eye examinations are Dependable.

Bring your eye troubles and broken glasses to us.

WILKIN & WILKIN
EYESIGHT SPECIALISTS

26 South Detroit

NIFTINESS IN CLOTHES

The Young Man Who Wants a Real Nifty Job

Made of the pressing, cleaning and repairing of his clothes. always picks out

KEYES & HOREN

Xenia's Practical Shop

Why. Because he knows we never hurry a job but give him a press, a clean, and we do the necessary repairing to make his clothes look as good as new.

We call for and deliver. Every job guaranteed.

Ed. V. Price & Co.

We Represent

If you want a nifty, highly tailored suit, let us take your measure. If you once get your cleaning, pressing and repairing done here, you'll always come back.

Gazette Building, Xenia, Ohio.
Bell 401—Call us up.

ASA T. PRICE
PRACTICAL PLUMBER

Specializing in Steam and Hot Water Heating and General Repairing, Gas Fitting Also.

We do plumbing in all its branches and guarantee our work. No job too large or small for us to do. We also fit up your home with up-to-date Bath Room outfits.

29 1-2 Green Street. XENIA, OHIO... Bell Phone 355

RETURN ANSWER BLANK

FOURTH WEEK, NOVEMBER 8, 1922.

My name is ....
Address ....
Missing Word was ....
Omitted in .... Advertisement
Between words .... and ....

Fill out this blank, writing plainly, address same to Contest Editor, Gazette Office, Xenia, Ohio, not later than next Tuesday 12 Noon.

EARL R. SPAHR
ARCHITECT

34 South Detroit Street
Xenia, Ohio.

If you are thinking of building, it will pay you to see me. I can save you money by showing you designs of houses you will like. We prepare plans for any building and assist you in many ways to get the kind of a house you want.

ARCHITECT WORK IN ALL ITS BRANCHES

YOU CAN'T BUY INSURANCE WHILE YOUR HOUSE BURNS

Are you prepared against fire loss? Have you neglected to Insure Your Home and Household Goods? Remember, you can't Buy Insurance while Your House Burns.

When you consider the trifling cost, isn't it foolhardy to evade the issue and take a chance? At the low rates no one should be without such

CLARA G. REUTINGER

Bell 17. 19 South Detroit Street, Xenia, Ohio.

THE

BOCKLET-KING COMPANY, INC.

Whose work stands as solid as the rock of Gibraltar. The work we do must stand all tests. GOOD PLUMBING is a valuable asset to health. If you want the very best expert work, get us to give you our Reasonable Estimate. We do all kinds of Machine work also.

415 West Main Street. XENIA, OHIO.
Bell Phone 360. .. Citizens Phone Blk. 194.

Anderson's Flower Shop

Chrysanthemums
Violets Roses
Sweet Peas Carnations
Blooming Plants

Its here
TIONA
The long filler Manila Cigar

6 for 25c 10 for 40c

A good big smoke, once tried you'll always smoke 'em, at

CURTIS'

12 North Detroit Street

"Shep" Shepard got the box of cigars last Saturday night. A hat from McDorman-Pumphey will be given away next, save your receipts. These gifts are free.

NICE HOME-GROWN POTATOES

Home grown Grimes Golden apples and fancy apples of all kinds. Nice head lettuce, home grown tomatoes, cauliflower, spinach. New English walnuts, fresh dates, figs, honey dew melons. We have the best celery on the market.

JACOB HYMAN

49 West Main Street. Corner King and Main Streets.

INSURANCE

When you think of any kind of Insurance—you think of RAY COX

The Exclusive "Regular" Insurance Man of Xenia.

33 South Detroit Street. Phone Bell 182.

Fire	Plate Glass	Collision
Life	Elevator	Use and Occupancy
Accident	Steam Boiler	Burglary
Engine	Automobile	Residence
Aircraft	Public Liability	And Etc.
Liability	Property Damage	

WE TAKE CARE OF OUR CLIENTS

L. H. FINNEY
Milliner

6 West Main St., Xenia, O.

EXCLUSIVE DESIGNS OF

Fall and Winter Hats

We have a splendid showing of all that's new in artistically trimmed hats, that will please mother or daughter. The very latest shapes are here. We shall delight in you calling ladies, to try on any hat whether you buy or not. Prices all very reasonable. We make hats to order.

WE SHALL APPRECIATE A CALL FROM YOU

THE HOME SPIRIT OF XMAS TIME

Far and near, rest assured that mother, father, sweetheart, sister, brother, wife or best friend will truly appreciate the thoughtful spirit that inspires the giving of your PHOTOGRAPH.

It spans distance and brings closer those you love.

Send your PHOTO this Xmas.

An appointment made now will insure delivery on time.

CANBY'S ART GALLERY

34 East Main Street

NEWEST CREATIONS IN

FALL AND WINTER MILLINERY

We want the ladies of Xenia and vicinity to call and see our new hats in Velvets, Duvetynes, Hatters Plush, Velours and Felts. Beautifully trimmed hats, $3.50 up. Felts $1.50 up. We make hats to suit. Select your shape here and trimmings and ye will make any hat to suit you.

BRABEC'S MILLINERY

7 West Main St., Xenia, Ohio.

FULL LINE OF
HALLOWE'EN GOODS
AT
L. S. BARNES & COMPANY

4-6 Green Street.

All the latest novelties for home decoration, for parties. Favors in all varieties. Cards for all occasions. All the best magazines and books, wall paper, picture framing, decorators, stationery, paints, oils and varnishes, school supplies, and many other things.

CALL AND SEE ALL THATS NEW

PIANO AND PLAYER PIANO BARGAINS

Now is your chance to get that instrument you have wanted for years. Our 25 to 50 per cent discount together with our easy Payment Plan will get you your best Christmas present this year. Call and look them over.

THE SUTTON MUSIC STORE

Established 1900

23 Green Street. Xenia, Ohio.

SPECTACLES

The kind your eyes need. Wear them while you are paying for them. Only a small payment required, when you get them, and a small payment each week, until they are paid for. Terms all can afford. Watch, clock and jewelry repairing promptly done. Call for correct time.

S. J. WHITT,

Citizens Phone 72 Black. 114 East Main Street, Xenia, Ohio.

LOOK AROUND

and you will find we carry a complete line of accessories, genuine Ford parts, Gabriel Snubbers, Temme Springs, also do both Electrical and Battery work.

24 HOUR SERVICE, BEST OF WORKMANSHIP

SWIGART BRO'S GARAGE

Bell Phone 242. 20 East Second Street. Citizens Phone 93.

EAT-MORE
FISH

Fish is easily digested it is a food that is good and appetizing to the system.

We keep fresh daily all kinds of fresh fish and smoked fish.

We deliver orders promptly.

OYSTERS

In any quantity for frying or stewing.

C. P. YOWLER

20 West Main Street.
Xenia, Ohio,

"All The News—All The Time"

The Evening Gazette
The Morning Republican

THE INTERURBAN
RESTAURANT AND LUNCH ROOM

DOUTCHOS BROTHERS, Props. 28 North Detroit Street.

WE NEVER CLOSE—Experienced Chef, who knows how to cook good meals. AFTER CHURCH, AFTER SHOW, EAT HERE. Special chicken dinner on Sunday. Course dinners every day. All Home Cooking, Home Baking. The place where Business men, clerks, students, traveling salesmemn like to eat.

Dinnrs, Luncheons, Short Orders. Sandwiches. Eat Here Always.
PRICES REASONABLE.

THE LOYD CONTRACTING CO

15 Green Street, Xenia, Ohio.
Phone 810-W
GENERAL CONTRACTORS

Builders of houses, halls, business blocks, churches, schools, cement walks, cement streets, brick streets, cement walls, sewer work, etc.

NO JOB TOO LARGE OR SMALL FOR US
GET OUR ESTIMATE FIRST

Modern Shoe Repair Shop

M. D. ABROMOWITZ, Prop.
25 West Main St., Xenia, Ohio.

We Do the Finest and Best Shoe Repairing in City and Use Only the Best Leather.

OUR MOTTO—If we please you tell others. If WE don 't tell us. We never fail to please thats why we do nearly all the shoe repairing in the city. No motter how fine your shoes, bring them to us.

OLD SHOES MADE AS GOOD AS NEW.

EVERY MAN KNOWS KANY THE TAILOR

KANY—Has been making suits for 35 years.
KANY—Won't do cheap shoddy work.
KANY—Has a reputation that others can never reach.
KANY—Is the maker of the kind of suits gentlemen wear.
KANY—Never sends a customer away dissatisfied.
KANY—Says no fit no pay is Kanys way.

Kany gives you an exclusive cut—uses best weaves of cloth. When you let Kany make you a suit you can go into the finest society with it. We charge the most reasonable prices and no tailor on earth can beat them. If Kany makes your suit it has to be right every way.

JACOB KANY, Leading Merchant Tailor

Opposite Court House, Upstairs, Xenia, Ohio.

THE WILLARD
IS THE WORLD'S GREATEST STORAGE BATTERY

The victors in all big races used the Willard—because it has a never failing power. It is the only Battery with the threaded insulation, which gives it more power, a longer life and costs less for upkeep. There is a Willard here to fit any car. 85% of cars use Willard. Don't take any chances play safety first and use the Willard. We rebuild, recharge and repair all makes of batteries. Free water and test service.

WE RENDER YOU A SERVICE THAT CAN'T BE BEAT

Its a 100% Genuine Battery Service

XENIA STORAGE BATTERY CO.

11-13 West Market Street, Xenia, Ohio.

Bell Phone 538. Citizens Phone 220.

Read for profit--GAZETTE--REPUBLICAN WANT ADS--Use for results

Gazette's Classified Advertising Index

The following classification heads are standardized and numbered. No other heads will be used. Note the number of the subject in which you are interested, then find the advertiser's offering under same number of regular classification.

At the Movies	44	Professional	9
Auction Sales	38	Repair Service	12
Business Chances	35	Special Notices	10
Birds, Dogs, Cats, Pets	26	Transfer and Storage	11
Cleaning, Renovating	13	Taxicabs—Auto Livery	2
Contractors	15	Wanted to Buy	7
For Sale Miscellaneous	20	Wanuted to Trade	8
For Sale Automobiles	21	Wanted to Rent	6
For Sale Live Stock	23	Wanted Female Help	16
Farm Equipment	24	Wanted Male Help	17
Funeral Directors	3	Wanted Agents	18
Florists	4	Wanted Situations	19
For Rent Rooms	27		
For Rent Houses	29		
For Rent Miscellaneous	30		
For Sale Household Goods	39		
For Sale Houses	31		
For Sale Lots	32		
For Rent Farms	42		
For Sale Farms	35		
For Sale or Trade	34		
Financial Notices	36		
Hotels, Restaurants	28		
Legal Notices	41		
Lost and Found	1		
Money to Loan	37		
Motorcycles—Bicycles	22		
Monument Dealers	5		
Office Supplies	43		
Poultry and Feed	25		
Personal	14		

LOCAL CLASSIFIED ADVERTISING RATES

One cent per word each insertion.

Ten per cent. discount if ad. is run one week.

One month for the price of three weeks.

No ad. accepted for less than 25c.

Five per cent. off for cash with order.

Classified pages closes promptly at 10 a. m. each day.

Figures, dates and addresses counted as words.

First word of copy, the object advertised must be the first word of each ad. The right to reword all copy is reserved.

To Phone Classified Advertisements Call Bell 111

Lost and Found 1

LOST Tail off black fur neck piece. Bell 597-R. 11-9

Wanted to Rent 6

Wanted to Buy 7

FURS WANTED Will be in blacksmith shop, rear of Greene County Hdwe. Co. every Saturday through the fur season. Wm. Marshall. 12-17

WANT to hear from owner having farm for sale; give particulars and lowest price. John J. Black Ohio St., Chippewa Falls' Wis. 10-28;114,11

Special Notices 10

PERSONAL Engraved Christmas greeting cards. Order for cards should be given now. Tiffany Jewelry Store. 11-18

WANT to adopt infant, confidential Address Box 4, care Gazette office. 11-9

ELECTRICITY taught by experts. Earn while you learn at home. Electrical book and proof Lessons Free. Satisfaction guaranteed and position secured. Write to Chief Engineer Cooke, 2144 Lawrence Ave., Chicago.

LET CUMMINGS HAUL IT. Let Cummings haul your live stock, grain, ferterlizer and coal. Funiture moved with care. Local and long distance transfer. Prices reasonable. Give me a trial. Floyd Cummings 104 W Belt Dr. Ayres, Cit. 11-24

TAMPA Daily Times, Tampa, Florida, want ads. one cent per word, Florida's greatest daily classified medium. Write us for complete rate card. 6-1tf

XENIA DRY CLEANING Co., (Peters Bros.) 541 E. Main. Bell 167R-1; Cit. 132 Black. Free delivery all parts city. 2-12-23

Repair Service 12

ALL KINDS OF STORAGE Batteries recharged and repaired. Your battery tested free Harry Kennedy, No 9 W. Second St. Bell 50R. Entrance Ervin Feed Store. 11 11

Wanted Female Help 16

WANTED An experienced waitress and chambermaid. Interurban Restaurant. 11-9

WANTED GIRL for bindery department. Good clean steady work. Apply at Smith Advertising Co.

Wanted Male Help 17

RAILWAY Mail clerks $192 monthly. Experience unnecessary. Expense allowance. Free pass. Other government positions. Write P. Shuttleworth, 271 West 125th St. New York City. 11 23

INDUSTRIOUS men and women wanted to retail the genuine Watkins Products in city territories. Exceptional opportunity to tie up with oldest and largest company of its kind. Our hustlers average income is $1.20 an hour. Are you doing as well? If not, write today for free samples and particulars. The J. R. Watkins Co., Dept. 82, Columbus, Ohio. 11-8

CORN HUSKER, for sale, Six Roll Rumley, $250. John Harbine, Allen Building, Xenia, Ohio. 11-15

Wanted Agents 18

Wanted Situations 19

WANTED Place on farm with house and fire wood furnished by experienced man. S. A. M. care Gazette. 11-9

For Sale Miscellaneous 20

TYPEWRITER, Oliver for sale $20. John Harbine, Allen Building. 11-24

GARDEN HOSE spray nozzles six different types of lawn sprinklers ranging in price from 35c to $2. Hose accessories. The Bocklet-King Co. 415 West Main St. 6-25tf

FOR SALE Large size Lloyd Baby cab, Ivory finish, good condition Bell 515W. 11-8

BOB AND CHIRK SAY

that grease is cheaper than machinery. Have your transmission and differential filled and save the car.

XENIA AUTO NECESSITY CO.
31 South Detroit St.

SECOND-HAND STORE--Fishback's 635-7-9 East Main. Buys and sells clothes, stoves furniture carpets Cit. phone G. 334. 11-10-21-1ry

WOOD FOR SALE 20 cords seasoned wood, Call Bell 4005-W-5 11-8

For Sale Automobiles 21

FOR SALE Two 1921 Ford touring cars and one 1920 Ford touring car See these cars. Bryant Motor Sales, Xenia, O. 11-8

BIG BARGAIN
Automobile Sale, Look Over the List

ONE 18 PASSENGER BUS: Used 6 months. Cost new $1,700. Can't be told from new. Will sell at about one half the original cost. Make fine school bus.

ONE BUICK SPEED TRUCK. Good as new. New paint and guaranteed to be run perfect. A real bargain. Call and see it.

ONE 1921 SCRIPPS-BOOTH 5 passenger touring. Just the same as new. Run only 3'500 miles. A big bargain for some one at less than half price.

ONE 1921 FORD 5 pASSENGER. Run 2,000 miles. Just broke in. First class in every way. New paint, good tires, starter and demountable rims. At about half the cost of a new Ford.

ONE NATIONAL SIX. Has the big Continental 9-R motor. First class in every way. Run 1,900 miles. Cost $3,-700.00 new. Will sell for one sixth the first cost. Call and see this six passenger sport model.

ONE OVERLAND SEDAN. Model 85-4 with the Famous Fischer Body. Newly painted with Packard Blue. Run only 7,000 miles. Guaranteed to be in perfect condition and looks like 3,000.00. Will sell for one fourth that amount.

ONE MAXWELL ROADSTER. Rebuilt from top to tires. Cost more to rebuild than we are asking for it. We take loss at your gain.

ONE SAXON ROADSTER. Perfect condition. Starter. Generator. Spot light. Demountable Rims' Extra Tire. Cost us $350.00 to rebuild. Will sell for $150.00.

EVERY CAR GUARANTED, FIRST CLASS, A REAL BARGAIN.

Call any day and look them over at North Whiteman St.' between Main and Market, or call at Sutton Music Store on Green St. We will meet you in the evening if you call Bell 649-R or 545.

THE SUTTON AUTO SALES AGENCY
W. CLIFF SUTTON
11-10

FOR SALE Trailer at Confer's Blacksmith Shop. 11-7

For Sale Live Stock 23

FOR SALE Thoroughbred Poland China male hog 1½ years olld. Karl A Babb, Route 6, Xenia' Bell 4015-R-2 11-8

FOR SALE Cow and five pigs, weighing between 40 and 50 pounds Millie Brush, Monroe Sidney, Xenia. 11 9

For Sale 3 registered Shorthorn heifers, 2 years old, bred for spring calf to Scotch Sire. S. R. Bales, Jamestown, O. 11-14

FOR SALE Registered Rambouillet Rams, big husky fellows, at farmers' price. Cit. Phone 207 R. C. Watt' and Son, Cedarville, O. 11-25

FOR SALE Duroc male hog two years old, also young males and females. August Bulls at farmers prices. Frank Turnbull, Cedarville, Ohio. 11-7

Farm Equipment 24

CORN HUSKER, six roll $250. Also ten horse gasoline engine on trucks also hay bajler with engine. John Harbine, Xenia. 12-2

FOR SALE One second hand 6 rool zU. S. husker, with cutter head used on 500 shocks. Price $450. Will guarantee the same as new. One 2 roll Rosenthal husker with cutter head, $150 will guarantee. W. C. Smith, New Burlington, Ohio. Both phones. 11-18

Poultry and Feed 25

POULTRY WANTED. I pay 1 to 2c more per pound for good poultry than most dealers. Cit 164 Cedarville. Bell calls at my expense. Wm. Marshall. 10-10tf

For Rent Rooms 27

FOR RENT Two furnished light housekeeping rooms with gas, electric lights and furnace heat. Bell 697W. 11-9

FOR RENT Large furnished front room' ground loor. Modern, private entrance, suitable for one or two men, 129 Chestnut and High St. 11-9

FOR RENT four unfurnished rooms' 28 Trumbull St. Inquire 227 South Miami Ave. 11-9

FOR RENT Apartment and furnished rooms, central' A. B., care Gazette. 11 9

FOR RENT Six rooms, modern, Bell 643R. 11 21

FOR RENT Two furnished rooms with bath. 218 W. Third St. 11-8

FOR RENT Furnished light housekeeping rooms. Scotsburn Apt., cor. Main and West St. 11-27

FOR RENT Living room for gentleman. Inquire Gazette office. tf

FOR RENT Storage rooms in Gazette building. Inquire at Gazette office. 10-7tf

For Sale Houses 31

FOR SALE 5 room house electric lights, out buildings, well and cistern. N. W. Fox, Oldtown. 11-9

For Sale or Trade 34

GASOLINE engine on trucks, traction engine, corn grinder for sale. John Harbine' Allen Building. 11-24

Business Chances 35

XENIA LAND for sale. Six acres without buildings at east end of Second Street. John Harbine' Allen bldg. 12-2

FARM, 79 acres near Xenia $55 acre. $1'000 down. John Harbine, Allen Building. 12-2

Money to Loan 37

List Your Property
With
THE SWISHER REALTY COMPANY
We have the buyers
Represented in Greene Co. by
GEO. A. BIRCH,
N. King St. Bell Phone 677-W
We loan money for the Federal Land Banks.

TOM C. LONG, REAL ESTATE MAN We sell or buy your farm properties We will loan you money. See us. No. 19 South Detroit St., Gazette bldg. Both phones. 5-1 1yr.

Money to Loan 37

MONEY TO LOAN on farms, long terms, address J. D. Stewart, Box 313, Washington C. H. 11-8

LOANS ON EVERYTHING--Notes and bonds bought. Farms, houses and lots for sale. John Harbine' Allen bldg. Telephones. 11-30-22

Auction Sales 38

Springfield pike, 5 horses, 11 grade Jersey cattle, 73 hogs, farm implements, 400 shocks corn in field, 15 tons hay, ton baled straw. Auctioneers Mouk & Weikert, clerks, Drake and Stewart. Lunch.
CHAS. C. McFARLAND.

PUBLIC SALE Nov. 9th at 12:30 at my residence on the Stone road five miles south east of Xenia, in the White Chapel neighborhood. 3 head of cattle' 42 hogs, feed, farm implements, household goods, 1920 Ford touring car. R. R. Grieve Auct. Tom C. Long,, Clerk. DAN TURNER

PUBLIC SALE At my residence, 3 1-4 miles from Xenia on New Burlington pike November 15, 1922 at 10 a. m., 6 mules and two horses 11 milch cows, short horn bull. Big line of farming implements. Feed and grain including ½ interest in 47½ acres of growing wheat. Fordson tractor, 1½ ton Ford truck. Harness. 35 head of hogs, if not sold before day of sale. Terms made known day of sale. Lunch served by Ladies' Aid of Richland Church. Auctioneer Jesse Stanley. Clerk Wayne Smith. Arthur Mills. 11 13

PUBLIC SALE. Nov. 16th at 10 o'clock at my residence on the farm known as the Bill Shane farm. located just south of the Spring Valley pike, near Eleazer, 5 head of horses, 4 head of cows, farm implements, harness, 3 buggies feed. Jesse Stanley, Auctioneer. Wayne Smith, Clerk.
nc CHAS. F. FERUGSON.

Auction Sales 38

PUBLIC SALE Nov. 17th, at 10 a. m., at my residence on the Winchester road which runs from the Wilmington pike to Maple Corner, 5 miles S. of Xenia, right near Maple Corner Church. Three horses' two cows, 46 hogs, many farm implements, harness, feed, heating stoves and many other articles too numerous to mention. Lunch Aucts. Mouk & Weikert, Clerk Tom Long.
FLORA CONKLIN, Admr.

For Sale Household Goods 39

FOR SALE Coal cook stove, in good condition. Bell 4030R-5. 11-9

FOR SALE Beautiful hard coal burner and side board. J. C. Upfold, 35½ Detroit St. 11 7

FOR SALE Household furniture, also new baby cab and crib, Tuesday, Nov. 7th at 1 p. m., 509 West Second. 11 6

PIANO for sale. Easy Payments. John Harbine, Allen Building. 11-24

FOR SALE All kinds of stoves and stove repairs. Andy Pfhol. Second Hand Store, 15 West 3rd St. 12-2

BUSINESS NOTICES

Get it at Donges. 8-16-tf

Regular meeting of Ivanhoe Lodge 56 K. P. tonight at 7:30 p. m. an oyster stew will be served after the meeting. C. V. Hampton, C. C.

Xenia Lodge No. 49, F. and A. M. Special Communication, Friday, November 10, 1922, 7 o'clock p. m. Work in the E. A. Degree Visitors welcome. By order of A. J. Wilson, W. M. 11-8

Notice Of Appointment

Estate of Martha Bundy, deceased. W. C. Allen has been appointed and qualified as administrator of the estate of Martha Bunday, late of Greene County, Ohio' deceased.

Dated this 30th day of October, A. D., 1922.

J. CARL MARSHALL,
Probate Judge of said county
11-1,8,15

Notice Of Appointment

Estate of Mary Murdock, deceased. Anabel Murdock has been appointed and qualified as Executrix of the estate of Mary Murdock late of Greene County, Ohio, deceased.

Dated this 27th day of October A. D., 1922.

J. CARL MARSHALL,
Probate Judge of said County
10-31;11-7-14.

The Markets

LIVE STOCKS

CHICAGO LIVE STOCK.

Hogs—Receipts, 22,000; market, steady; bulk $8@8.50; top $8.65; heavyweight $8.10@8.65; medium weight $8.20@8.50; light weight, $8.25@8.50; light lights, $8@8.40; heavy packing sows, smooth, $7.60 @7.90; packing sows rough, $7.10 @7.50; pigs $8.25@8.60.

Cattle—Receipts, 12,000; market, strong; Beef Steers, choice and prime, $12.60@13.60; medium and good, $9@11.75; good and choice, $12.50@13.30; common and medium $7@11; Butcher Cattle: heifers, $5 @9.50; cows, $3@8; bulls, $3.50@ 6.50; Canners and Cutters, canner steers, $4@6.50; veal calves, light and handyweight, $9@10.50; feeder steers $5.50@7.50; stocker steers, $5@7.75; stocker cows and heifers, $3.50@5; stocker calves, $5.50@ 7.50; Western range cattle, beef steers, $5@9; cows and heifers, $3.50@6.

Sheep—Receipts, 20,000; market, steady; Fat lambs, $13@14.25; lambs, culls and common, $9@12; yearling wethers, $7@9.50; ewes, $6.50@7.75; ewes culls and common, $2@4.50; breeding ewes. $5@ 11; feeder lambs, $12.50@13.75.

PITTSBURGH LIVE STOCK

Cattle—Supply, 100; market, steady.

Sheep and Lambs Supply 300; market, steady.

Hogs—Receipts, 2500; market, steady to strong; prime heavy hogs, $8.90; mediums, $9@9.10; heavy yorkers, $9@9.10; light yorkers, $9 @9.10; pigs, $9@9.10; roughs $7@ 7.55; stags, $4.25@4.75.

DAYTON

Dayton, Ohio, November 8.—Receipts, 8 cars; market; steady; choice heavies, $8.25; select butchers and packers, $8.25; heavy yorkers, $8.25; pigs, 11 0lbs down, $8.25 light yorkers, 110-130 lbs, $7.50@8; choice fat sows, $7@7.50; common to fair sows, $6.50@7; stags, $4@5.

Cattle—Receipts, 5 cars, market, steady; choice steers, $7.75@8; fair to good butchers, $7@7.50; fair to good heifers, $6@7; choice fat heifers $7@7; fair to food heiers, $5@5.75; choice fat cows. $4@5; fair to good cows, $3.50@4; Bologna cows, $2@ 3; bulls, $4.50@5; calves, $7@11.

Sheep and lambs—Sheep, $2@5; lambs, $8@11.

XENIA

(Corrected Daily by Faulkner and St. John.)

Cattle—$7.00.
Steers—$6.50.
Cows, fair—3c@4 1-2c.
Bologna Cattle—1@1 1-2c.
Cow bulls —3 1-2@4 1-2c.
Veal Calves—3@9c.
Sheep—3@4c.
Lambs—6@10c.
Best Hogs—$7.85.
Sows, $6@6.50.
Stags—3@4c.

GRAIN

DAYTON

.... FLOUR AND GRAIN

Blue Bell—Ninety eight poung cotton sacks, per bbl., $7.50.
White Lily—Ninety eight pound cotton sacks, per bbl., $7.20.
No. 1 Timothy Hay—$20 per ton.
Bulk Bran—$30 per ton.
Bulk Middlings—$36 per ton.
Straw—$14 per ton.
Chop Feed—$40 per ton.
Oil Meal—$57 per ton.
Cottonseed Meal—$56 per ton.

The following prices are being paid by Dayton mills for grain:
Rye, No. 2,—80c per bushel.
Oats—$48 per bushel.
Wheat, No. 1—$1.18 per bushel.
Corn, new—85c per 100 lbs.
Corn, old—$1 per 100 pounds.

TOLEDO GRAIN.

Toledo, Nov. 8.—Close:
Clover, cash $13.20; Jan. Feb. and March $13.30.
Alsike, cash $11; Dec. $11.05; Feb. $11.25; March $11.35.
Timohy, cash $3.45; Dec. $3.50; March $3.65.
Wheat, cash $1.31@1.32.
Corn, 79@80c.
Oats, 49@50c.
Rye, 88c.

XENIA

(Corrected Daily by The DeWine Milling Co.)

Buying Price	
No. 2 Red Winter Wheat	$1.14
No. 2 Yellow Corn	.68
No. 2 White Oats	.45
No. 2 Rye	.75
No. 1 Timothy hay, baled	$11
No. 1 Lite Mixed Hay, baled	10.00
Selling Price	
White Middlings	Per cwt $1.95
Wheat Bran	Per cwt $1.75

PRODUCE

DAYTON

....CHICKEN AND PRODUCE ....

Hens—35c per pound.
Yearling Roosters,—25c per pound
Fresh Eggs—45c per dozen.
Country Butter—45c per pound.
Fries—35c per pound.
Prices paid at plant.
Roosters—12c per pound.
Hens—20c per pound.
Springers,—18c
Ducks—15c per pound.
Prices subject to sudden change.

BUTTER AND EGGS

Storage Eggs—32c per dozen.
Fresh Eggs—48c per dozen.
Butter—46c per pound.

CLEVELAND PRODUCE

Poultry, live heavy fowls, per lb., 21@23c.
Roosters, per lb., 14@15c.
Broilers, per lb., 29@21c.
Spring ducks, per lb., 20@22c.
Turkeys, per lb., 35c.
Live Geese, per lb, 20@25c.
Beans, dried navy, per lb., 9 3-4c
Cabbage, per lb., 1 1-2c.
Onions, per cwt., $1.50.
Tomatoes, field bu. $2.60@4
Potatoes, sacks 150 lbs, $2.
Sweet Potatoes, $1.65@1.80 bbl.

XENIA

CHICKENS AND PRODUCE

Hens—17c per pound.
Old Roosters—8c per pound.
Young Roosters—15c per pound.
Broilers—20c per pound.
Ducks—15c per pound.
Fresh Eggs—45c per dozen.

Salesmen Wanted To Sell

Our West Virginia Grown

Nursery Stock. Fine canvassing outfit FREE. Cash commission Paid Weekly. WRITE for terms.
THE GOLD NURSERY CO.'
Mason City, W. Va.

Home-made Remedy Stops Coughs Quickly

The best cough medicine you ever used. A family supply easily and quickly made. Saves about $2.

You might be surprised to know that the best thing you can use for a severe cough, is a remedy which is easily prepared at home in just a few moments. It's cheap, but for prompt results it beats anything else you ever tried. Usually stops the ordinary cough or chest cold in 24 hours. Tastes pleasant, too—children like it—and it is pure and good.

Pour 2½ ounces of Pinex in a pint bottle; then fill it up with plain granulated sugar syrup. Or use clarified molasses, honey, or corn syrup, instead of sugar syrup, if desired. Thus you make a full pint—a family supply—but costing no more than a small bottle of ready-made cough syrup.

And as a cough medicine, there is really nothing better to be had at any price. It goes right to the spot and gives quick, lasting relief. It promptly heals the inflamed membranes that line the throat and air passages, stops the annoying throat tickle, loosens the phlegm, and soon your cough stops entirely. Splendid for bronchitis, croup, hoarseness and bronchial asthma.

Pinex is a highly concentrated compound of Norway pine extract, famous for its healing effect on the membranes.

To avoid disappointment ask your druggist for "2½ ounces of Pinex" with directions and don't accept anything else. Guaranteed to give absolute satisfaction or money refunded. The Pinex Co., Ft. Wayne, Ind.

Legal Notice

J. Howard Garrard, whose last known residence was 751 Asylum Ave Hartford, Conn., will take notice that Amanda M. Garrard, filed a petition in the Common Pleas Court of Greene County, Ohio, on the 23rd day of October, 1922, against the said J. Howard Garrard praying for an order in partition of the following described premises to-wit:

Situated in the County of Greene and State of Ohio, and city of Xenia, and bounded and described as follows:

"Being part of lot numbered one hundred and seventy-seven (177) beginning at the S. E. Corner of said lot No. 177, running thence West 44 feet; thence 44 feet; thence N. 132 feet thence East 44 feet to an alley; thence South 132 feet to the beginning. Being the same premises conveyed by Melvina A. Jones and J. Howard Jones to Joseph Garrard and Amanda M. Garrard by deed recorded in Vol. 119, page 467 Greene County Deed Records.

Said cause will be for hearing, before the said Court on and after the 26th day of December, 1922. Said defendant is further notified that he must answer or demur to said petition before said date or judgment may be taken against him.

AMANDA M. GARRARD,
MILLER and FINNEY, Plaintiff
Attys for Plaintiff.
10-25;11-1,8'15,22,29.

Notice Of Appointment

Estate of Henry C. Fudge, deceased. Alice L. Thomas has been appointed and qualified as administratrix of the estate of Henry C. Fudge late of Greene County, Ohio, deceased.

Dated this 30th day of October A. D. 1922.

J. CARL MARSHALL
Probate Judge of said County

Organized Michigan's Women's Party

Mrs. Aleta Estes Munger, of Detroit Mich., organized the Michigan delegation to the Women's Party conference in Washington on October 11 and 12.

SPRING VALLEY SCHOOL BOND ISSUE WINS ON THIRD TRIAL

The third worked as a charm for the $65,000 bond issue for the purpose of erecting a new high school in Spring Valley Township, the issue carrying in all three precincts in the township Tuesday by a total combined vote of 376 to 269, or a majority favoring the proposal of 107 votes.

The bond issue had been placed before the electorate twice before, and both times was defeated. Backers of the movement believed that the proposal was not properly understood and again placed it on the ballot for consideration. The favorable consideration of the issue, means the erection of a new four-year, first-grade high school in some part of the county accessible to all parts and will mean a saving of hundreds of dollars to the township now paid out to fourth-year students in high schools outside of the township, and for transportation.

The vote on the proposal was as follows:

Spring Valley Village—For, 142; Against, 87.

Spring Valley Township, West—For, 118; Against, 79.

Spring Valley Township East — For, 116; Against, 103.

LUMBERTON

The members of the Live Wire Sunday School Class met at the home of Misses Phylis and Lillian Maxfield, Friday night. After a very interesting meeting the evening was spent in a social way after which light refreshments were served.

Quite a number from this place attended the Township Sunday School convention at Port William Sunday afternoon.

Miss Leona Haines spent Sunday with her uncle and aunt, Mr. and Mrs. William DeWitt.

Mr. and Mrs. Jacob Oglesbee spent the week end in Dayton and attended Billy Sunday's meetings.

Mr. and Mrs. Clarence Hoskins were the Sunday guests of Mr. and Mrs. Grant Conklin and son Maynard.

Mr. Roscoe Ellis and family have moved in Grant Conklin's tenant house.

Miss Phoebe Reeves has returned to her home in Kitchell, Ind., after having spent the past three weeks visiting at the home of Mrs. William Hiatt and family.

Mr. and Mrs. Cliff Pond and children were the Sunday guests of Mr. and Mrs. Fred Pond.

Mr. and Mrs. Russell McDonald and daughter Esther and Mrs. Laura Robinette and children spent Sunday with Mr. Samuel Ellis and family of Kingman.

Mr. and Mrs. Truman Hiatt and family spent Sunday with Mr. Walter Rotropp and family of Cedarville.

Mr. and Mrs. Elmer Lewis and daughter Luna spent Sunday with Mr. and Mrs. Charles Diabel and daughter of Wilmington.

LIEUTENANT OF POLICE MANGAN RESIGNS WEDNESDAY

Lieutenant of Police David Mangan, of the Xenia Police Department, handed his resignation of the position to City Manager S. O. Hale Wednesday morning.

Although police refused to divulge the reason for the resignation it is understood he was under fire from the administration and had been on the carpet before Chief of Police M. E. Graham Tuesday night.

Following a talk with City Manager Hale Wednesday morning, the Police Lieutenant tendered his resignation. No successor has been named yet, although officials indicated Wednesday that a promotion would probably be made from the department, which would raise a patrolman to the rank of Lieutenant in charge of the department at night.

The promotion would necessitate the addition of another regular patrolman on the department. Although a new patrolman had not yet been named Wedneday afternoon, Harry R. Cramer, who took the last examination given by the Civil Service Examiner, when Patrolman Ancil Stephens was appointed, is said to stand next on the eligibility list for appointment.

BELLBROOK

Born to Mr. and Mrs. Swayne Penewit, a boy.

Mrs. Richard Purdom entertained her daughter Mrs. Harry Thomas and family last Sunday.

While on a visit at the home of her daughter, Mrs. Paul Moore near Harveysburg, Mrs. John Underwood was taken suddenly ill last Thursday night and her death occurred last Sunday morning from a stroke of paralysis.

Mrs. Clara Hook left last Saturday for a visit with her brother and wife in Chicago.

Several from here attended the Billy Sunday meeting in Dayton last Sunday.

The death of Frank Penewit age 71, and a well known citizen of this place occurred at the home of his daughter, Mrs. Nellie Achoe of Dayton last Tuesday evening. Funeral was held at her residence last Saturday morning and burial was made in Bellbrook cemetery.

Mr. Oral Hess our hardware man is on the sick list.

Mr. and Mrs. John Smith, north of town entertained Mr. and Mrs. Nat Smith and family of near Old Town last Sunday.

Mrs. Georgia Green is remodelling her property.

The High School pupils entertained with a Hallowe'en Party at the school house last Friday evening. Refreshments of cider, gingerbread and apples were served.

LOCATED IN CAMP

Word received from Herbert Davis, L. F. Clevenger, and Frank Edwards, of this city, and Lee Davis, of Richmond, Ind., who have been in Maine for the last two weeks states that they are comfortably located in a camp at Staceyville, Me. Frank Edwards has one three point buck to his credit. The letter states that the weather is fine and warm with no snow which makes the hunting difficult.

COURT NEWS

AMOUNTS SPECIFIED

In the matter of the inheritance tax on the estate of the late Lydia B. Corry, the amounts have been specified as follows: Mrs. Sue Wead, $127.53; Carrie Wead, $67.24; Mrs. Lydia Mae Shank, $66.19; Ralph Wead, $67.09; Edwina and Ruth Collins, $9.16. The entire tax amounting to $269.97 will go to the city of Xenia.

COMING EVENTS BRIEFLY TOLD

WEDNESDAY:
J. O. U. A. M.
K. of P.
L. O. O. M.
Kiawanis.

THURSDAY—
A. M. Ins. Union
W. R. C.
Red Men.
P. of X. D. of A.

FRIDAY
Eagles.
Maccabees.

SATURDAY—
G. A. R.
Rotary.

MONDAY—
D. of P.
Xenia S. P. O.
Modern Woodmen.

TUESDAY:
Xenia-I. O. O. F.
Obed.-D. of A.

Gas Buggies

Read for profit--GAZETTE--REPUBLICAN WANT ADS--Use for results

Gazette's Classified Advertising Index

The following classification heads are standardized and numbered. No other heads will be used. Note the number of the subject in which you are interested, then find the advertiser's offering under same number of regular classification.

At the Movies	44	Professional	9
Auction Sales	38	Repair Service	12
Business Chances	35	Special Notices	10
Birds, Dogs, Cats, Pets	26	Transfer and Storage	11
Cleaning, Renovating	13	Taxicabs—Auto Livery	2
Contractors	15	Wanted to Buy	7
For Sale Miscellaneous	20	Wanuted to Trade	8
For Sale Automobiles	21	Wanted to Rent	6
For Sale Live Stock	23	Wanted Female Help	16
Farm Equipment	24	Wanted Male Help	17
Funeral Directors	3	Wanted Agents	18
Florists	4	Wanted Situations	19
For Rent Rooms	27		
For Rent Houses	29		
For Rent Miscellaneous	30		
For Sale Household Goods	39		
For Sale Houses	31		
For Sale Lots	32		
For Rent Farms	42		
For Sale Farms	35		
For Sale or Trade	34		
Financial Notices	36		
Hotels, Restaurants	28		
Legal Notices	41		
Lost and Found	1		
Money to Loan	37		
Motorcycles—Bicycles	22		
Monument Dealers	5		
Office Supplies	43		
Poultry and Feed	25		
Personal	14		

LOCAL CLASSIFIED ADVERTISING RATES

One cent per word each insertion.
Ten per cent. discount if ad. is run one week.
One month for the price of three weeks.
No ad. accepted for less than 25c.
Five per cent. off for cash with order.
Classified pages closes promptly at 10 a. m. each day.
Figures, dates and addresses counted as words.
First word of copy, the object advertised must be the first word of each ad. The right to reword all copy is reserved.

To Phone Classified Advertisements Call Bell 111

Lost and Found 1

LOST Tail off black fur neck piece. Bell 597-R. 11-9

Wanted to Rent 6

Wanted to Buy 7

FURS WANTED Will be in blacksmith shop, rear of Greene County Hdwe. Co. every Saturday through the fur season. Wm. Marshall. 12-17

WANT to hear from owner having farm for sale; give particulars and lowest price. John J. Black Ohio St., Chippewa Falls' Wis. 10-28;114,11

Special Notices 10

PERSONAL Engraved Christmas greeting cards. Order for cards should be given now. Tiffany Jewelry Store. 11-18

WANT to adopt infant, confidential Address Box 4, care Gazette office. 11-9

ELECTRICITY taught by experts. Earn while you learn at home. Electrical book and proof Lessons Free. Satisfaction guaranteed and position secured. Write to Chief Engineer Cooke, 2144 Lawrence Ave., Chicago.

LET CUMMINGS HAUL IT. Let Cummings haul your live stock, grain, ferterlizer and coal. Funiture moved with care. Local and long distance transfer. Prices reasonable. Give me a trial. Floyd Cummings 104 W Bell Dr. Ayres, Cit. 11-24

TAMPA Daily Times, Tampa, Florida, want ads one cent per word, Florida's greatest daily classified medium. Write us for complete rate card. 6-1tf

XENIA DRY CLEANING Co., (Peters Bros.) 541 E. Main. Bell 157R-1; Cit. 132 Black. Free delivery all parts city. 2-12-23

Repair Service 12

ALL KINDS OF STORAGE Batteries recharged and repaired. Your battery tested free Harry Kennedy, No 9 W. Second St. Bell 50R. Entrance Ervin Feed Store. 11 11

Wanted Female Help 16

WANTED An experienced waitress and chambermaid. Interurban Restaurant. 11-9

WANTED GIRL for bindery department. Good clean steady work. Apply at Smith Advertising Co.

Wanted Male Help 17

RAILWAY Mail clerks $192 monthly. Experience unnecessary. Expense allowance. Free pass. Other government positions. Write P. Shuttleworth, 271 West 125th St. New York City. 11 23

INDUSTRIOUS men and women wanted to retail the genuine Watkins Products in city territories. Exceptional opportunity to tie up with oldest and largest company of its kind. Our hustlers average income is $1.20 an hour. Are you doing as well? If not, write today for free samples and particulars. The J. R. Watkins Co., Dept. 82, Columbus, Ohio. 11-8

CORN HUSKER, for sale, Six Roll Rumley, $250. John Harbine, Allen Building, Xenia, Ohio. 11-15

Wanted Agents 18

Wanted Situations 19

WANTED Place on farm with house and fire wood furnished by experienced man. S. A. M. care Gazette. 11-9

For Sale Miscellaneous 20

TYPEWRITER, Oliver for sale $20. John Harbine, Allen Building. 11-24

GARDEN HOSE spray nozzles six different types of lawn sprinklers ranging in price from 35c to $2. Hose accessories. The Bocklet-King Co. 415 West Main St. 6-25tf

FOR SALE Large size Lloyd Baby cab, Ivory finish, good condition Bell 515W. 11-8

BOB AND CHIRK SAY
that grease is cheaper than machinery. Have your transmission and differential filled and save the car.
XENIA AUTO NECESSITY CO.
31 South Detroit St.

SECOND-HAND STORE--Fishback's 635-7-9 East Main. Buys and sells clothes, stoves furniture carpets Cit. phone G. 334. 11-10-21-1ry

WOOD FOR SALE 20 cords seasoned wood, Call Bell 4005-W-5 11-8

For Sale Automobiles 21

FOR SALE Two 1921 Ford touring cars and one 1920 Ford touring car See these cars. Bryant Motor Sales, Xenia, O. 11-8

BIG BARGAIN
Automobile Sale, Look Over the List
ONE 18 PASSENGER BUS: Used 6 months. Cost new $1,700. Can't be told from new. Will sell at about one half the original cost. Make fine school bus.
ONE BUICK SPEED TRUCK, Good as new. New paint and guaranteed to be run perfect. A real bargain. Call and see it.
ONE 1921 SCRIPPS-BOOTH 5 passenger touring. Just the same as new. Run only 3'500 miles. A big bargain for some one at less than half price.
ONE 1921 FORD 5 PASSENGER. Run 2,000 miles. Just broke in. First class in every way. New paint, good tires, starter and demountable rims. At about half the cost of a new Ford.
ONE NATIONAL SIX. Has the big Continental 9-R motor. First class in every way. Run 1,900 miles. Cost $3,700.00 new. Will sell for one sixth the first cost. Call and see this six passenger sport model.
ONE OVERLAND SEDAN. Model 85-4 with the Famous Fischer Body. Newly painted with Packard Blue. Run only 7,000 miles. Guaranteed to be in perfect condition and looks like 3,000.00. Will sell for one fourth that amount.
ONE MAXWELL ROADSTER. Rebuilt from top to tires. Cost more to rebuild than we are asking for it. We take loss at your gain.
ONE SAXON ROADSTER. Perfect condition. Starter. Generator.Spot light. Demountable Rims' Extra Tire. Cost us $350.00 to rebuild. Will sell for $150.00.
EVERY CAR GUARANTED. FIRST CLASS. A REAL BARGAIN.
Call any day and look them over at North Whiteman St.' between Main and Market, or call at Sutton Music Store on Green St. We will meet you in the evening if you call Bell 649-R or 545.
THE SUTTON AUTO SALES AGENCY
W. CLIFF SUTTON
11-10

FOR SALE Trailer at Confer's Blacksmith Shop. 11-7

For Sale Live Stock 23

FOR SALE Thoroughbred Poland China male hog 1½ years olld. Karl A Babb, Route 6, Xenia' Bell 4015-R-2 11-8

FOR SALE Cow and five pigs, weighing between 40 and 50 pounds Millie Brush, Monroe Sidney, Xenia. 11 9

For Sale 3 registered Shorthorn heifers, 2 years old, bred for spring calf to Scotch Sire. S. R. Bales, Jamestown, O. 11-14

FOR SALE Registered Rambouillet Rams, big husky fellows, at farmers' price. Cit. Phone 207 R. C. Watt' and Son, Cedarville, O. 11-25

FOR SALE Duroc male hog two years old, also young males and females. Angust Bulls at farmers prices. Frank Turnbull, Cedarville, Ohio. 11-7

Farm Equipment 24

CORN HUSKER, six roll $250. Also ten horse gasoline engine on trucks also hay bajler with engine. John Harbine, Xenia. 12-2

FOR SALE One second hand 6 rool zU. S. husker, with cutter head used on 500 shocks. Price $450. Will guarantee the same as new. One 2 roll Rosenthal husker with cutter head, $150 will guarantee. W. C. Smith, New Burlington, Ohio. Both phones. 11-18

Poultry and Feed 25

POULTRY WANTED. I pay 1 to 2c more per pound for good poultry than most dealers. Cit 164 Cedarville. Bell calls at my expense. Wm. Marshall. 10-10tf

For Rent Rooms 27

FOR RENT Two furnished light housekeeping rooms with gas, electric lights and furnace heat. Bell 697W. 11-9

FOR RENT Large furnished front room' ground loor. Modern, private entrance, suitable for one or two men, 129 Chestnut and High St. 11-9

FOR RENT four unfurnished rooms' 28 Trumbull St. Inquire 227 South Miami Ave. 11-9

FOR RENT Apartment and furnished rooms, central' A. B., care Gazette. 11 9

FOR RENT Six rooms, modern, Bell 643R. 11 21

FOR RENT Two furnished rooms with bath. 218 W. Third St. 11-8

FOR RENT Furnished light housekeeping rooms. Scotsburn Apt., cor. Main and West St. 11-27

FOR RENT Living room for gentleman. Inquire Gazette office. tf

FOR RENT Storage rooms in Gazette building. Inquire at Gazette office. 10-7tf

For Sale Houses 31

FOR SALE 5 room house electric lights, out buildings, well and cistern. N. W. Fox, Oldtown. 11-9

For Sale or Trade 34

GASOLINE engine on trucks, traction engine, corn grinder for sale. John Harbine' Allen Building. 11-24

Business Chances 35

XENIA LAND for sale. Six acres without buildings at east end of Second Street. John Harbine' Allen bldg. 12-2

FARM, 79 acres near Xenia $55 acre. $1'000 down. John Harbine, Allen Building. 12-2

Money to Loan 37

List Your Property
With
THE SWISHER REALTY COMPANY
We have the buyers
Represented in Greene Co. by
GEO. A. BIRCH,
N. King St. Bell Phone 677-W
We loan money for the Federal Land Banks.

TOM C. LONG, REAL ESTATE MAN We sell or buy your farm properties We will loan you money. See us. No. 19 South Detroit St., Gazette bldg. Both phones. 5-1 1yr.

Money to Loan 37

MONEY TO LOAN on farms, long terms, address J. D. Stewart, Box 313, Washington C. H. 11-8

LOANS ON EVERYTHING--Notes and bonds bought. Farms, houses and lots for sale. John Harbine' Allen bldg. Telephones. 11-30-22

Auction Sales 38

Springfield pike, 5 horses, 11 grade Jersey cattle, 73 hogs, farm implements, 400 shocks corn in field, 15 tons hay, ton baled straw. Auctioneers Mouk & Weikert, clerks, Drake and Stewart. Lunch.
CHAS. C. McFARLAND.

PUBLIC SALE Nov. 9th at 12:30 at my residence on the Stone road five miles south east of Xenia, in the White Chapel neighborhood. 3 head of cattle' 42 hogs, feed, farm implements, household goods, 1920 Ford touring car. R. R. Grieve Auct. Tom C. Long,, Clerk. DAN TURNER

PUBLIC SALE At my residence, 3 1-4 miles from Xenia on New Burlington pike November 15, 1922 at 10 a. m., 6 mules and two horses 11 milch cows, short horn bull. Big line of farming implements. Feed and grain including ½ interest in 47½ acres of growing wheat. Fordson tractor, 1½ ton Ford truck. Harness. 35 head of hogs, if not sold before day of sale. Terms made known day of sale. Lunch served by Ladies' Aid of Rich land Church. Auctioneer Jesse Stanley. Clerk Wayne Smith. Arthur Mills. 11 13

PUBLIC SALE. Nov. 16th at 10 o'clock at my residence on the farm known as the Bill Shane farm. located just south of the Spring Valley pike, near Eleazer, 5 head of horses, 4 head of cows, farm implements. harness, 3 buggies feed. Jesse Stanley, Auctioneer. Wayne Smith, Clerk.
nc CHAS. F. FERUGSON.

Auction Sales 38

PUBLIC SALE Nov. 17th, at 10 a. m. at my residence on the Winchester road which runs from the Wilmington pike to Maple Corner, 5 miles S. of Xenia, right near Maple Corner Church. Three horses' two cows, 46 hogs, many farm implements, harness, feed, heating stoves and many other articles too numerous to mention. Lunch Aucts. Mouk & Weikert, Clerk Tom Long.
FLORA CONKLIN, Admr

For Sale Household Goods 39

FOR SALE Coal cook stove, in good condition. Bell 4030R-5. 11-9

FOR SALE Beautiful hard coal burner and side board. J. C. Upfold, 35½ Detroit St. 11 7

FOR SALE Household furniture, also new baby cab and crib, Tuesday, Nov. 7th at 1 p. m., 509 West Second. 11 6

PIANO for sale. Easy Payments. John Harbine, Allen Building. 11-24

FOR SALE All kinds of stoves and stove repairs. Andy Pfhol. Second Hand Store, 15 West 3rd St. 12-2

BUSINESS NOTICES

Get it at Donges. 8-16-tf

Regular meeting of Ivanhoe Lodge 56 K. P. tonight at 7:30 p. m. an oyster stew will be served after the meeting. C. V. Hampton, C. C.

Xenia Lodge No. 49, F. and A. M. Special Communication, Friday, November 10, 1922, 7 o'clock p. m. Work in the E. A. Degree Visitors welcome. By order of A. J. Wilson, W. M. 11-8

Notice Of Appointment

Estate of Martha Bundy, deceased. W. C. Allen has been appointed and qualified as administrator of the estate of Martha Bunday, late of Greene County, Ohio' deceased.
Dated this 30th day of October, A. D., 1922.
J. CARL MARSHALL,
Probate Judge of said county
11-1,8,15

Notice Of Appointment

Estate of Mary Murdock, deceased. Anabel Murdock has been appointed and qualified as Executrix of the estate of Mary Murdock late of Greene County, Ohio, deceased.
Dated this 27th day of October A. D., 1922.
J. CARL MARSHALL,
Probate Judge of said County
10-31:11-7-14.

The Markets

LIVE STOCKS

CHICAGO LIVE STOCK.

Hogs—Receipts, 22,000; market, steady; bulk $8@8.50; top $8.65; heavyweight $8.10@8.65; medium weight $8.20@8.50; light weight, $8.25@8.50; light lights, $8@8.40; heavy packing sows, smooth, $7.60@7.90; packing sows rough, $7.10@7.50; pigs $8.25@8.60.

Cattle—Receipts, 12,000; market, strong; Beef Steers, choice and prime, $12.60@13.60; medium and good, $9@11.75; good and choice, $12.50@13.30; common and medium $7@11; Butcher Cattle: heifers, $5@9.50; cows, $3@8; bulls, $3.50@6.50; Canners and Cutters, canner steers, $4@6.50; veal calves, light and handyweight, $9@10.50; feeder steers $5.50@7.50; stocker steers, $5@7.75; stocker cows and heifers, $3.50@5; stocker calves, $5.50@7.50; Western range cattle, beef steers, $5@9; cows and heifers, $3.50@6.

Sheep—Receipts, 20,000; market, steady; Fat lambs, $13@14.25; lambs, culls and common, $9@12; yearling wethers, $7@9.50; ewes, $6.50@7.75; ewes culls and common, $2@4.50; breeding ewes, $5@11; feeder lambs, $12.50@13.75.

PITTSBURGH LIVE STOCK

Cattle—Supply, 100; market, steady.
Sheep and Lambs Supply 300; market, steady.
Hogs—Receipts, 2500; market, steady to strong; prime heavy hogs, $8.90; mediums, $9@9.10; heavy yorkers, $9@9.10; light yorkers, $9@9.10; pigs, $9@9.10; roughs $7@7.55; stags, $4.25@4.75.

DAYTON

Dayton, Ohio, November 8.—Receipts, 8 cars; market; steady; choice heavies, $8.25; select butchers and packers, $8.25; heavy yorkers, $8.25; pigs, 11 0lbs down, $8.25 light yorkers, 110-130 lbs, $7.50@8; choice fat sows, $7@7.50; common to fair sows, $6.50@7; stags, $4@5.
Cattle—Receipts, 5 cars, market, steady; choice steers, $7.75@8; fair to good butchers, $7@7.50; fair to good heifers, $6@7; choice fat heifers $7@7; fair to food heiers, $5@5.75; choice fat cows. $4@5; fair to good cows, $3.50@4; Bologna cows, $2@3; bulls, $4.50@5; calves, $7@11.
Sheep and lambs—Sheep, $2@5; lambs, $8@11.

XENIA

(Corrected Daily by Faulkner and St. John.)
Cattle—$7.00.
Steers—$6.50.
Cows, fair—3c@4 1-2c.
Bologna Cattle—1@1 1-2c.
Cow bulls —3 1-2@4 1-2c.
Veal Calves—3@9c.
Sheep—3@4c.
Lambs—6@10c.
Best Hogs—$7.85.
Sows, $6@6.50.
Stags—3@4c.

GRAIN

DAYTON

.... FLOUR AND GRAIN

Blue Bell—Ninety eight poung cotton sacks, per bbl., $7.50.
White Lily—Ninety eight pound cotton sacks, per bbl., $7.20.
No. 1 Timothy Hay—$20 per ton.
Bulk Bran—$30 per ton.
Bulk Middlings—$36 per ton.
Straw—$14 per ton.
Chop Feed—$40 per ton.
Oil Meal—$57 per ton.
Cottonseed Meal—$56 per ton.
The following prices are being paid by Dayton mills for grain:
Rye, No. 2,—80c per bushel.
Oats—$48 per bushel.
Wheat, No. 1—$1.18 per bushel.
Corn, new—85c per 100 lbs.
Corn, old—$1 per 100 pounds.

TOLEDO GRAIN.

Toledo, Nov. 8.—Close:
Clover, cash $13.20; Jan. Feb. and March $13.30.
Alsike, cash $11; Dec. $11.05; Feb. $11.25; March $11.35.
Timohy, cash $3.45; Dec. $3.50; March $3.65.
Wheat, cash $1.31@1.32.
Corn, 79@80c.
Oats, 49@50c.
Rye, 88c.

XENIA

(Corrected Daily by The DeWine Milling Co.)

Buying Price	
No. 2 Red Winter Wheat	$1.14
No. 2 Yellow Corn	.68
No. 2 White Oats	.45
No. 2 Rye	.75
No. 1 Timothy hay, baled	$11
No. 1 Lite Mixed Hay, baled	10.00
Selling Price	
White Middlings	Per cwt $1.95
Wheat Bran	Per cwt $1.75

PRODUCE

DAYTON

....CHICKEN AND PRODUCE ...

Hens—35c per pound.
Yearling Roosters,—25c per pound
Fresh Eggs—45c per dozen.
Country Butter—45c per pound.
Fries—35c per pound.
Prices paid at plant.
Roosters—12c per pound.
Hens—20c per pound.
Springers,—18c
Ducks—15c per pound.
Prices subject to sudden change.

BUTTER AND EGGS

Storage Eggs—32c per dozen.
Fresh Eggs—48c per dozen.
Butter—46c per pound.

CLEVELAND PRODUCE

Poultry, live heavy fowls, per lb., 21@23c.
Roosters, per lb., 14@15c.
Broilers, per lb., 20@21c.
Spring ducks, per lb., 20@22c.
Turkeys, per lb., 35c.
Live Geese, per lb, 20@25c.
Beans, dried navy, per lb., 9 3-4c
Cabbage, per lb., 1 1-2c.
Onions, per cwt., $1.50.
Tomatoes, field bu. $2.60@4
Potatoes, sacks 150 lbs, $2.
Sweet Potatoes, $1.65@1.80 bbl.

XENIA

CHICKENS AND PRODUCE

Hens—17c per pound.
Old Roosters—8c per pound.
Young Roosters—15c per pound.
Broilers—20c per pound.
Ducks—15c per pound.
Fresh Eggs—45c per dozen.

Salesmen Wanted To Sell
Our West Virginia Grown
Nursery Stock. Fine canvassing outfit FREE. Cash commission Paid Weekly. WRITE for terms.
THE GOLD NURSERY CO.'
Mason City, W. Va.,

Home-made Remedy Stops Coughs Quickly

The best cough medicine you ever used. A family supply easily and quickly made. Saves about $2.

You might be surprised to know that the best thing you can use for a severe cough, is a remedy which is easily prepared at home in just a few moments. It's cheap, but for prompt results it beats anything else you ever tried. Usually stops the ordinary cough or chest cold in 24 hours. Tastes pleasant, too—children like it—and it is pure and good.

Pour 2½ ounces of Pinex in a pint bottle; then fill it up with plain granulated sugar syrup. Or use clarified molasses, honey, or corn syrup, instead of sugar syrup, if desired. Thus you make a full pint—a family supply—but costing no more than a small bottle of ready-made cough syrup.

And as a cough medicine, there is really nothing better to be had at any price. It goes right to the spot and gives quick, lasting relief. It promptly heals the inflamed membranes that line the throat and air passages, stops the annoying throat tickle, loosens the phlegm, and soon your cough stops entirely. Splendid for bronchitis, croup, hoarseness and bronchial asthma.

Pinex is a highly concentrated compound of Norway pine extract, famous for its healing effect on the membranes.

To avoid disappointment ask your druggist for "2½ ounces of Pinex" with directions and don't accept anything else. Guaranteed to give absolute satisfaction or money refunded. The Pinex Co., Ft. Wayne, Ind.

Legal Notice

J. Howard Garrard, whose last known residence was 751 Asylum Ave Hartford, Conn., will take notice that Amanda M. Garrard, filed a petition in the Common Pleas Court of Greene County, Ohio, on the 23rd day of October, 1922, against the said J. Howand Garrard praying for an order in partition of the following described premises to-wit:

Situated in the County of Greene and State of Ohio, and city of Xenia, and bounded and described as follows:

"Being part of lot numbered one hundred and seventy-seven (177) beginning at the S. E. Corner of said lot No. 177, running thence West 44 feet; thence 44 feet; thence N. 132 feet thence East 44 feet to an alley; thence South 132 feet to the beginning. Being the same premises conveyed by Melvina A. Jones and J. Howard Jones to Joseph Garrard and Amanda M. Garrard by deed recorded in Vol. 119, page 467 Greene County Deed Records.

Said cause will be for hearing, before the said Court on and after the 26th day of December, 1922. Said defendant is further notified that he must answer or demur to said petition before said date or judgment may be taken against him.

AMANDA M. GARRARD,
MILLER and FINNEY, Plaintiff
Attys for Plaintiff.
10-25;11-1,8'15,22,29.

Notice Of Appointment

Estate of Henry C. Fudge, deceased. Alice L. Thomas has been appointed and qualified as administratrix of the estate of Henry C. Fudge late of Greene County, Ohio, deceased.
Dated this 30th day of October A. D. 1922.
J. CARL MARSHALL
Probate Judge of said County

Organized Michigan's Women's Party

Mrs. Aleta Estes Munger, of Detroit Mich., organized the Michigan delegation to the Women's Party conference in Washington on October 11 and 12.

SPRING VALLEY SCHOOL BOND ISSUE WINS ON THIRD TRIAL

The third worked as a charm for the $65,000 bond issue for the purpose of erecting a new high school in Spring Valley Township, the issue carrying in all three precincts in the township Tuesday by a total combined vote of 376 to 269, or a majority favoring the proposal of 107 votes.

The bond issue had been placed before the electorate twice before, and both times was defeated. Backers of the movement believed that the proposal was not properly understood and again placed it on the ballot for consideration. The favorable consideration of the issue, means the erection of a new four-year, first-grade high school in some part of the county accessible to all parts and will mean a saving of hundreds of dollars to the township now paid out to fourth-year students in high schools outside of the township, and for transportation.

The vote on the proposal was as follows:

Spring Valley Village—For, 142; Against, 87.
Spring Valley Township, West—For, 118; Against, 79.
Spring Valley Township East — For, 116; Against, 103.

LUMBERTON

The members of the Live Wire Sunday School Class met at the home of Misses Phylis and Lillian Maxfield, Friday night. After a very interesting meeting the evening was spent in a social way after which light refreshments were served.

Quite a number from this place attended the Township Sunday School convention at Port William Sunday afternoon.

Miss Leona Haines spent Sunday with her uncle and aunt, Mr. and Mrs. William DeWitt.

Mr. and Mrs. Jacob Oglesbee spent the week end in Dayton and attended Billy Sunday's meetings.

Mr. and Mrs. Clarence Hoskins were the Sunday guests of Mr. and Mrs. Grant Conklin and son Maynard.

Mr. Roscoe Ellis and family have moved in Grant Conklin's tenant house.

Miss Phoebe Reeves has returned to her home in Kitchell, Ind., after having spent the past three weeks visiting at the home of Mrs. William Hiatt and family.

Mr. and Mrs. Cliff Pond and children were the Sunday guests of Mr. and Mrs. Fred Pond.

Mr. and Mrs. Russell McDonald and daughter Esther and Mrs. Laura Robinette and children spent Sunday with Mr. Samuel Ellis and family of Kingman.

Mr. and Mrs. Truman Hiatt and family spent Sunday with Mr. Walter Rotropp and family of Cedarville.

Mr. and Mrs. Elmer Lewis and daughter Luna spent Sunday with Mr. and Mrs. Charles Diabel and daughter of Wilmington.

LIEUTENANT OF POLICE MANGAN RESIGNS WEDNESDAY

Lieutenant of Police David Mangan, of the Xenia Police Department, handed his resignation of the position to City Manager S. O. Hale Wednesday morning.

Although police refused to divulge the reason for the resignation it is understood he was under fire from the administration and had been on the carpet before Chief of Police M. E. Graham Tuesday night.

Following a talk with City Manager Hale Wednesday morning, the Police Lieutenant tendered his resignation. No successor has been named yet, although officials indicated Wednesday that a promotion would probably be made from the department, which would raise a patrolman to the rank of Lieutenant in charge of the department at night.

The promotion would necessitate the addition of another regular patrolman on the department. Although a new patrolman had not yet been named Wedneday afternoon, Harry R. Cramer, who took the last examination given by the Civil Service Examiner, when Patrolman Ancil Stephens was appointed, is said to stand next on the eligibility list for appointment.

BELLBROOK

Born to Mr. and Mrs. Swayne Penewit, a boy.

Mrs. Richard Purdom entertained her daughter Mrs. Harry Thomas and family last Sunday.

While on a visit at the home of her daughter, Mrs. Paul Moore near Harveysburg, Mrs. John Underwood was taken suddenly ill last Thursday night and her death occurred last Sunday morning from a stroke of paralysis.

Mrs. Clara Hook left last Saturday for a visit with her brother and wife in Chicago.

Several from here attended the Billy Sunday meeting in Dayton last Sunday.

The death of Frank Penewit age 71, and a well known citizen of this place occurred at the home of his daughter, Mrs. Nellie Achoe of Dayton last Tuesday evening. Funeral was held at her residence last Saturday morning and burial was made in Bellbrook cemetery.

Mr. Oral Hess our hardware man is on the sick list.

Mr. and Mrs. John Smith, north of town entertained Mr. and Mrs. Nat Smith and family of near Old Town last Sunday.

Mrs. Georgia Green is remodelling her property.

The High School pupils entertained with a Hallowe'en Party at the school house last Friday evening. Refreshments of cider, gingerbread and apples were served.

LOCATED IN CAMP

Word received from Herbert Davis, L. F. Clevenger, and Frank Edwards, of this city, and Lee Davis, of Richmond, Ind., who have been in Maine for the last two weeks states that they are comfortably located in a camp at Staceyville, Me. Frank Edwards has one three point buck to his credit. The letter states that the weather is fine and warm with no snow which makes the hunting difficult.

COURT NEWS

AMOUNTS SPECIFIED

In the matter of the inheritance tax on the estate of the late Lydia B. Corry, the amounts have been specified as follows: Mrs. Sue Wead, $127.53; Carrie Wead, $67.24; Mrs. Lydia Mae Shank, $66.19; Ralph Wead, $67.09; Edwina and Ruth Collins, $9.16. The entire tax amounting to $269.97 will go to the city of Xenia.

COMING EVENTS BRIEFLY TOLD

WEDNESDAY:
J. O. U. A. M.
K. of P.
L. O. O. M.
Kiawanis.
THURSDAY—
A. M. Ins. Union
W. R. C.
Red Men.
P. of X. D. of A.
FRIDAY
Eagles.
Maccabees.
SATURDAY—
G. A. R.
Rotary.
MONDAY—
D. of P.
Xenia S. P. O.
Modern Woodmen.
TUESDAY:
Xenia-I. O. O. F.
Obed.-D. of A.

Gas Buggies

BRINGING UP FATHER

Registered U. S. Patent Office
Copyright 1921, I. N. S.

BY GEORGE McMANUS

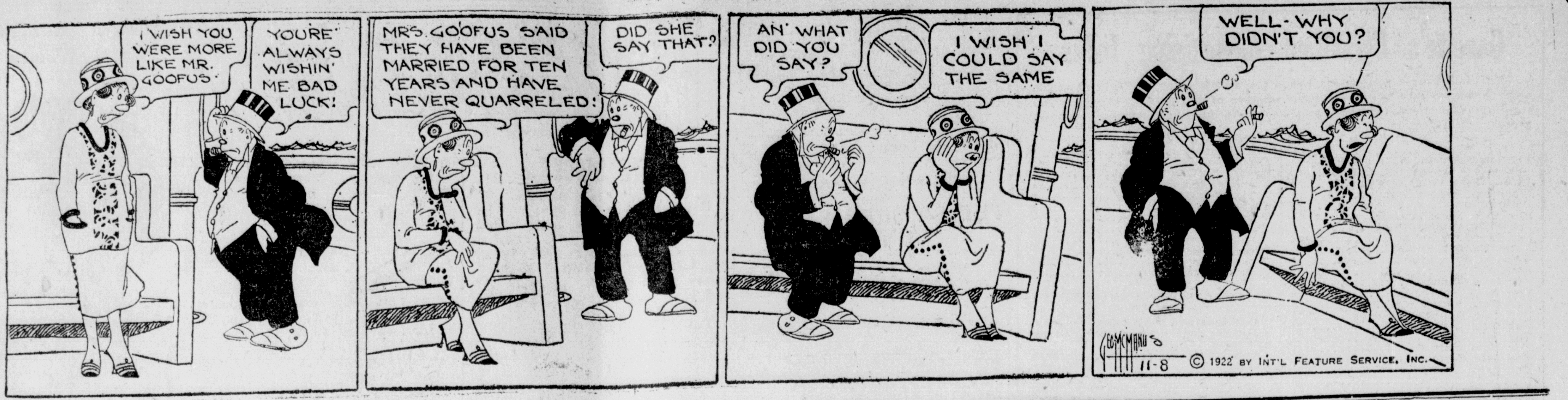

ADDRESSES MADE IN CONNECTION WITH RED CROSS DRIVE

The Wednesday program of the officials of the Greene County Red Cross, and the chairmen of the Sixth Annual Roll Call Drive, for Xenia city and township, included addresses by the Rev. William H. Tilford, County Red Cross chairman, and Douglas Custis, chairman of the drive in Greene County, at Osborn, and Fairfield, Wednesday afternoon and at Alpha, Wednesday night.

A meeting of the workers at Alpha was held a few days ago; a second meeting being requested in order to enthuse the workers and community further.

Miss Louise B. Shaffer, executive secretary of the Red Cross was present at the meeting of the Presbyterian Ladies Aid Society Wednesday afternoon, telling the members of the work of the Red Cross and Mrs. Carrie D. Geyer, addressed the members of the First Reformed Church, at the home of Mrs. M. L. Wolf, urging cooperation in the drive. Mrs. Geyer will give a short talk to the First M. E. prayer meeting at the church Wednesday evening.

The reports from the county township chairmen, received at the Red Cross headquarters in this city, are favorable to a large amount of work being accomplished in the drive, according to Chairman Tilford, whose stated that the committees are fast being organized in every township. One township worker, the Rev. Father J. S. Shawe, of Yellow Springs, has disposed of his roll call supplies in the community and has requested for further material at the County Red Cross headquarters.

Styles

BY LENORE

Youthful simplicity is the keynote of this brown velvet frock with its interesting pocket arrangement and the newest idea in sleeves. The waistline is extremely low in the style favored

by Lanvin, the slender little belt of self-material tying directly on the hip at the left side, the pockets flaring out slightly above this line.

For ornamentation, green and white beading may be used, as in the original model, or dull gold metal thread or silk embroidery may be substituted. One of the new cashmere fabrics or silk crepe of a substantial weight may also be used for this design.

ORGANIZE GLEE CLUBS AT CENTRAL

Miss Harriet McCarty, instructor of music in the Xenia Ctiy schools, has organized the High School Girls Glee Club and work for the year is now well under way. The Glee Club last year presented a very successful operetta, "The Feast of the Little Lanterns" which in addition to being very enjoyable was also profitable.

Miss McCarty is now getting the girls ready for another operetta, "In India," to be presented some time in January.

Rehearsals for the chorus work of the musicole are held on Wednesday and Thursday after the afternoon classes of the High School are dismissed.. Try-outs are being held at present for solo parts. About fifty girls are enrolled in the club, and prospects for the coming year are very favorable.

Miss McCarty has also organized a High School orchestra consisting of about eight pieces.At present the orchestra is working on practice material, but will soon begin work on accompaniment for the operetta.

Through the efforts of Mr. Siebert, of the High School Faculty, a boys' Glee Club is being organized. Tryouts for the Club were held last week. No program for the year has been announced, however, both Mr. Siebert and the members of the Club will try hard to make it a success.

Stomach Trouble Banished for 60c

Big Free Sample on Request

The stomach does not have to digest Dr. Jackson's Digestive and Liver Powder—its swift work in acute indigestion proves that. Ordinary evils of indigestion—sour, gassy stomach, heartburn, bloating often yields to first dose. At most drug stores, 60c and $1.00. If not satisfied with results after using first box, druggist will refund purchase price. Jackson Medicine Co., Zanesville, Ohio.

SAYRE & HEMPHILL

Safe Milk

For Infants, Invalids & Children

The Original Food-Drink for All Ages. Quick Lunch at Home, Office & Fountains. Rich Milk, Malted Grain Extract in Powder & Tablet forms. Nourishing—No cooking.

Avoid Imitations and Substitutes

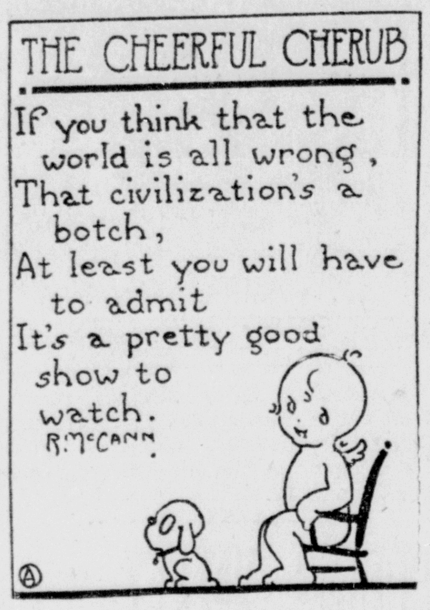

Efficient Housekeeping

BY Laura A. Kirkman

HAVE YOU MADE ONE OF THE NEW ONE-PIECE APRONS?

In grandmother's time, the housekeeper's aprons were of two varieties: the bue and while checked gingham apron, and the plain white apron. In that day, the woman who appeared in an apron which departed from these time-honored styles was considered either frivolous or peculiar

Today, however, the housewife has a wide range of apron-styles from which to choose. She may select aprons which suit her own particular individuaity or figure. If she be stout she may wear an apron which has long, straight lines and which is brought in snugly at the waist; for this style will make her size less apparent. If, on the other hand, she is too thin, she may wear an apron which is smoked at the shoulders, or which is gathered generously onto a yoke and not belted in.

But at last I have discovered an apron—and it is a very new style of apron—which is becoming to both stout and thin women. For the belt may be tightened for the stout woman, or put on loosely for the very thin woman. Also the apron may be made of narrow goods (to give the straight line effect) for the stout woman, or be made of wider goods, gathered in for the thin woman. Here are the directions for making it:

How to Make One of the New One-Piece Aprons: For the woman of medium size, choose material which is 27 inches wide. (Of course a wider goods may be cut down to this width.) For this kind of apron does not go completely around you; it merey covers front of your dress from shoulder to hem (your head goes through a hole at the shoulder) and covers the back of you only from the shoulders to the waistline.

In other words, the apron, when stretched out flat on the floor, woud look like one long, straight piece of material with a hole in it near one end. At the waistline in the back, a loose belt is attached; this belt is brought around to the front, over the apron (it is not attached to the front part of the apron) where it buttons securely. In this way, the back part of the apron is held down (for, the belt is stitched onto this back part, at the extreme edge.)

If I have not made myself clear in giving these directions, I will gladly draw a rough little sketch of the apron and send it to any reader who writes me and encloses a s. a. e. (This will not be a pattern, you understand—merely a small pencil sketch.)

The aprons I saw made in this style in the shops, were of cretonne, gingham, white linen, Indian Head, and unbleached muslin trimmed with bands of cretonne. So, you see, there is a very wide range of materials to choose from!

Tomorrow—A Simple Home Dinner.

REAL ESTATE TRANSFERS

James Allen and Keziah Allen to Elizabeth Stephens, 14.48 poles in Silvercreek Twp., $1.00.

Gibson Tate and Flossie Tate to John H. Honaker, Lot. No. 57 in Village of Fairfield, $1.00

J. B. Von Schriltz and Mattie E. Von Schriltz to Lorenz Schopler part of Lot No. 8 in Jackson' addition to City of Xenia, $1.00.

J. B. Von Schriltz and Mattie E. Von Schriltz, to John W. Donaldson real estate in Xenia City, $1.00.

J. B. Von Schriltz and Mattie E. Von Schriltz, to John W. Donaldson Lot No. 19, in the City of Xenia, $1.

The Cedarville Realty Company to Iliff Brothers (H. S. and W. C. Iliff) Lots, 15, 16, 17, 18, 19 20 and 21 in Village of Cedarville.

Alice A. Batdorf to John P. Stewart and Nellie M. Stewart, Lots No. 6 and 7 in Village of Byron, $1.00.

Eva Leach to Wheeling Kimbro, Lot No. 8 in Lewis and Monroe's addition to the City of Xenia, $1.00.

William E. Sickels and Grace M. Sickels to Iniz M. Rigio, Lot No. 14 in Village of Clifton, $1.00.

L. D. Welch to Nettie H. Welch, Elder Welch, Esther Welch, Kenneth Welch and Margaret Welch, 75 acres in Miami Twp., $1.00.

Lester Huston and Alice Huston to C. C. Patterson, three tracts in Township of Silvercreek, $1.00.

SAYS RED PEPPER HEAT STOPS PAIN IN FEW MINUTES

Rheumatism, lumbago, neuritis, backache, stiff neck, sore muscles, strains, sprains, aching joints. When you are suffering so you can hardly get around, just try Red Pepper Rub.

Nothing has such concentrated, penetrating heat as red peppers, and when heat penterates right down into pain and congestion relief comes at once.

Just as soon as you apply Red Pepper Rub you feel the tingling heat. In three minutes the sore spot is warmed through and through and the torture is gone.

Rowles Red Pepper Rub, made from red peppes, costs little at any drug store. Get a jar at once. Be sure to get the genuine, with the name Rowles on every package.

Chapters From A Woman's Life

BY JANE PHELPS

WALTER SYMPATHIZES WITH DOREEN

CHAPTEP 21

Mrs. Page accepted Jennie's apology most ungraciously. But I was so glad to keep her, that I cared little about that and tolked to Jennie as kindly as I could, begging her to be patient. Walter had seen by her manner that something had gone wrong and questioned me.

"She was impudent to your mother, and I made her apologize," I told him.

"Gad! How did you do it?"

I had no idea of telling him I had shed tears over the affair, so passed off the matter as lightly as possible But when Jennie came into the room he said:

"I hear you wanted to leave us Jennie. I'm surprised I thought you liked living with us." He threw her one of his brilliant smiles.

"Oh, I do sir!" as usual perfectly amenable when he talked to her. "I—well. Sir, I don't like that dog!" I realized she had been about to say something concerning his mother and had caught herself in time.

"Did you apologize to the dog, too?" he asked laughing, and after a moment she joined him.

"No, sir! I'd rather not if you don't mind.

"You spoil her," I told Walter as she left the room. "You laugh and joke with her too often."

"Nonsense! Just as easy to make folks like you as to dislike you and a sight more pleasant."

That was Walter all over. He loved to be popular, even with a servant. Yet on accasion he would flare up at anyone who opposed him. But as he was over his tempers so quickly no one held them against him.

"I get mad myself," Jennie said once to me when I told her she mustn't mind something Walter said, "and I gits over it just like Mr. Page does. He don't hold nothin' against nobody, no more do I." It amused me immensely to have her make the comparison. But she did hold onger against Mrs. Page, had disliked her from the first. Now I knew that this tilt I should have on even harder time to keep things smooth between them.

Helen Ralstrom was back in the studio. Whether she came and went in a taxie cab, or whether in the car with Walter I did not know for several days. Then I asked him to hurry home as I wanted him to take me to call upon a sick friend. I had some dainties, and would need the car.

"Take a taxie," he said.

"But why, Walter. It seems so foolish."

"I am taking Helen home. Where you want to go isn't far. The taxi won't be nearly as much as one to send her home."

"So you are playing chauffeur for her?"

"Yes, what of it?"

"Oh, nothing! I was thinking of your mother's objections."

"What she doesn't know won't hurt her! And you can keep your mouth shut about my affairs," he returned disagreeably.

"I intend to—buttoned up tight," I replied lightly. "I have no wish to fight your battles for you. I have enough to do to care for my own."

"The Mater gets fussy at times, doesn't she, old girl?" his manner changed, "but her heart's all right."

"I know it is! I have seen her give evidence of it several times. She is different from my mother and, sometimes, I scarcely know how to take her."

"I don't wonder! I can't see your mother taking things in her hands the way the Mater does." We were both thinking of the day she bundled Helen Ralstrom out the house, although neither of us mentioned it. "She's a holy terror when she's on the rampage.

But as I said her heart's all right and she has always been just as she is now. I used to get furious, but it never did me any good. Mother's clever all right gets what she wants in this old world."

I felt like telling him he was like her in that particular, but it would only start another discussion and he was in good humor again.

Tomorrow—Helen Is Entirely Recovering.

Constipation Vanishes Forever

Prompt—Permanent—Relief

CARTER'S LITTLE LIVER PILLS never fail. Purely vegetable—act surely but gently on the liver.

Stop after-dinner distress—correct indigestion; improve the complexion—brighten the eyes.

CARTER'S LITTLE LIVER PILLS

Small Pill—Small Dose—Small Price

They Satisfy

The package suggests it.
Your taste confirms it.
The sales prove it.

Over 7 billion sold yearly

Convenient package—glassine-wrapped.

Chesterfield CIGARETTES

now 8¢ *for 10*

LIGGETT & MYERS TOBACCO CO.

DOBBS HATS

Set the Style

And give you more quality than any other hat we know of. Unusual choice just now from silk finish felts, featuring light tans, only

$6 and $7

White and Tan Ox-Weave Shirts

$3

Highly mercerized, so that they are very silky looking—and the luster will outlast many launderings. The tan, a pleasing shade, is fast color.

With the attention to little details of tailoring that you'd expect only in a custom-made shirt.

Made in both neck band and collar attached styles.

Wilson Bro's Sox of "Silk-and Wool's

$1

Plain or drop stitch—hose to wear with high shoes or oxfords. Black and several rich shades of brown.

Mocha Gloves $3.00

Fine and soft genuine Arabian mocha leather in popular gray; proportions exactly correct; you'll have to hand it to these gloves and to the value.

Part-Wool Union Suits $2.00

Wool mixed—a comfortable "health" garment of good porosity and weight—guaranteed non-shrinkable and non-irritating. All sizes 34 to 42.

The Tobias Cap

Every man needs a cap—this is the kind to buy.

Medium full shape crown and smaller, neater indestructible visor.

All the good fall fabrics, including whip cords in fine shades. Silk lined.

Men's Keystone Corduroy Pants
$4.00 to $5.50

Patrick Leather Sleeve Vests
$7.00, $8.50, $10.00

The McDorman-Pumphrey Co.

Successors to C. A. WEAVER
THE MEN'S SHOP
Exclusive But Not Expensive
XENIA STORES JAMESTOWN

ADDRESSES MADE IN CONNECTION WITH RED CROSS DRIVE

The Wednesday program of the officials of the Greene County Red Cross, and the chairmen of the Sixth Annual Roll Call Drive, for Xenia city and township, included addresses by the Rev. William H. Tilford, County Red Cross chairman, and Douglas Custis, chairman of the drive in Greene County, at Osborn, and Fairfield, Wednesday afternoon and at Alpha, Wednesday night.

A meeting of the workers at Alpha was held a few days ago; a second meeting being requested in order to enthuse the workers and community further.

Miss Louise B. Shaffer, executive secretary of the Red Cross was present at the meeting of the Presbyterian Ladies Aid Society Wednesday afternoon, telling the members of the work of the Red Cross and Mrs. Carrie D. Geyer, addressed the members of the First Reformed Church, at the home of Mrs. M. L. Wolf, urging cooperation in the drive. Mrs. Geyer will give a short talk to the First M. E. prayer meeting at the church Wednesday evening.

The reports from the county township chairmen, received at the Red Cross headquarters in this city, are favorable to a large amount of work being accomplished in the drive, according to Chairman Tilford, whose stated that the committees are fast being organized in every township. One township worker, the Rev. Father J. S. Shawe, of Yellow Springs, has disposed of his roll call supplies in the community and has requested for further material at the County Red Cross headquarters.

Styles BY LENORE

Youthful simplicity is the keynote of this brown velvet frock with its interesting pocket arrangement and the newest idea in sleeves. The waistline is extremely low in the style favored

by Lanvin, the slender little belt of self-material tying directly on the hip at the left side, the pockets flaring out slightly above this line.

For ornamentation, green and white beading may be used, as in the original model, or dull gold metal thread or silk embroidery may be substituted. One of the new cashmere fabrics or silk crepe of a substantial weight may also be used for this design.

ORGANIZE GLEE CLUBS AT CENTRAL

Miss Harriet McCarty, instructor of music in the Xenia Ctiy schools, has organized the High School Girls Glee Club and work for the year is now well under way. The Glee Club last year presented a very successful operetta, "The Feast of the Little Lanterns" which in addition to being very enjoyable was also profitable.

Miss McCarty is now getting the girls ready for another operetta. "In India," to be presented some time in January.

Rehearsals for the chorus work of the musicole are held on Wednesday and Thursday after the afternoon classes of the High School are dismissed.. Try-outs are being held at present for solo parts. About fifty girls are enrolled in the club, and prospects for the coming year are very favorable.

Miss McCarty has also organized a High School orchestra consisting of about eight pieces. At present the orchestra is working on practice material. but will soon begin work on accompaniment for the operetta.

Through the efforts of Mr. Siebert, of the High School Faculty, a boys' Glee Club is being organized. Tryouts for the Club were held last week. No program for the year has been announced. however, both Mr. Siebert and the members of the Club will try hard to make it a success.

Stomach Trouble Banished for 60c

Big Free Sample on Request

The stomach does not have to digest Dr. Jackson's Digestive and Liver Powder—its swift work in acute indigestion proves that. Ordinary evils of indigestion—sour, gassy stomach, heartburn, bloating often yields to first dose. At most drug stores, 60c and $1.00. If not satisfied with results after using first box, druggist will refund purchase price. Jackson Medicine Co., Zanesville, Ohio.

SAYRE & HEMPHILL

Safe Milk

For Infants, Invalids & Children

The Original Food-Drink for All Ages. Quick Lunch at Home, Office & Fountains. Rich Milk, Malted Grain Extract in Powder & Tablet forms. Nourishing—No cooking.

Avoid Imitations and Substitutes

BRINGING UP FATHER

Registered U. S. Patent Office
Copyright 1921, I. N. S.

BY GEORGE McMANUS

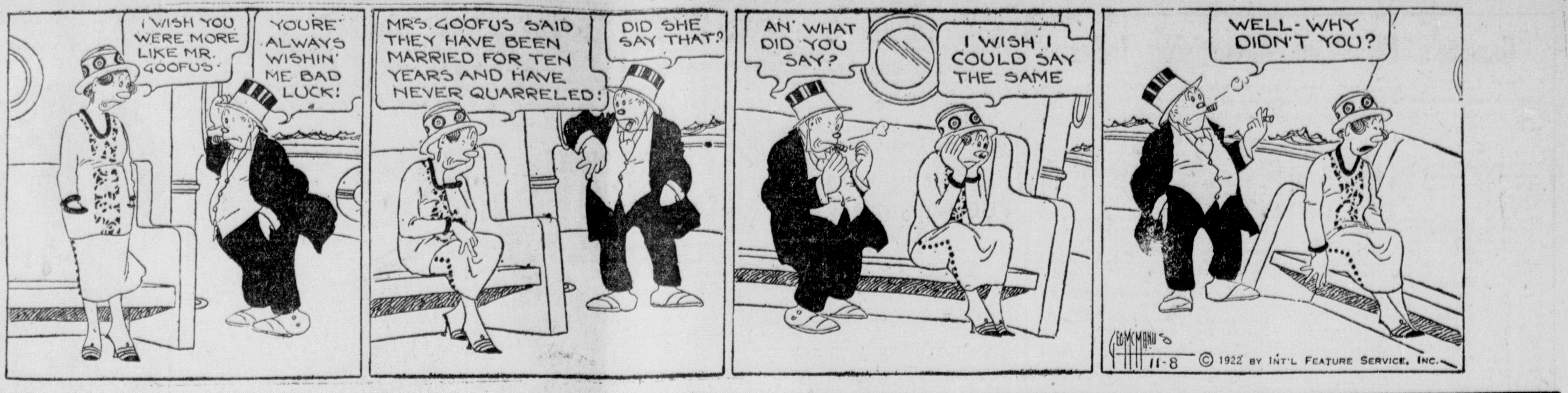

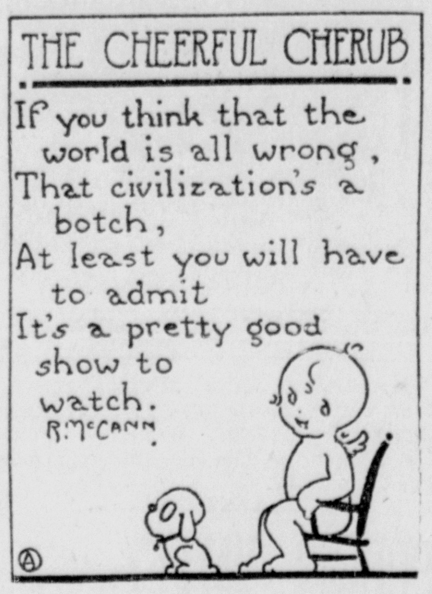

Efficient Housekeeping

BY Laura A. Kirkman

HAVE YOU MADE ONE OF THE NEW ONE-PIECE APRONS?

In grandmother's time, the housekeeper's aprons were of two varieties: the bue and while checked gingham apron, and the plain white apron. In that day, the woman who appeared in an apron which departed from these time-honored styles was considered either frivolous or peculiar

Today, however, the housewife has a wide range of apron-styles from which to choose. She may select aprons which suit her own particular individuaity or figure. If she be stout she may wear an apron which has long, straight lines and which is brought in snugly at the waist; for this style will make her size less apparent. If, on the other hand, she is too thin, she may wear an apron which is smoked at the shoulders. or which is gathered generously onto a yoke and not belted in.

But at last I have discovered an apron—and it is a very new style of apron—which is becoming to both stout and thin women. For the belt may be tightened for the stout woman, or put on loosely for the very thin woman. Also the apron may be made of narrow goods (to give the straight line effect) for the stout woman, or be made of wider goods, gathered in for the thin woman. Here are the directions for making it:

How to Make One of the New One-Piece Aprons: For the woman of medium size, choose material which is 27 inches wide. (Of course a wider goods may be cut down to this width.) For this kind of apron does not go completely around you; it merey covers front of your dress from shoulder to hem (your head goes through a hole at the shoulder) and covers the back of you only from the shoulders to the waistline.

In other words, the apron, when stretched out flat on the floor, woud look like one long, straight piece of material with a hole in it near one end. At the waistline in the back, a loose belt is attached; this belt is brought around to the front, over the apron (it is not attached to the front part of the apron) where it buttons securely. In this way, the back part of the apron is held down (for, the belt is stitched onto this back part, at the extreme edge.)

If I have not made myself clear in giving these directions, I will gladly draw a rough little sketch of the apron and send it to any reader who writes me and encloses a s. a. e. (This will not be a pattern, you understand—merely a small pencil sketch.)

The aprons I saw made in this style in the shops, were of cretonne, gingham, white linen, Indian Head, and unbleached muslin trimmed with bands of cretonne. So, you see, there is a very wide range of materials to choose from!

Tomorrow—A Simple Home Dinner.

REAL ESTATE TRANSFERS

James Allen and Keziah Allen to Elizabeth Stephens, 14.48 poles in Silvercreek Twp., $1.00.

Gibson Tate and Flossie Tate to John H. Honaker, Lot. No. 57 in Village of Fairfield, $1.00

J. B. Von Schriltz and Mattie E. Von Schriltz to Lorenz Schopler part of Lot No. 8 in Jackson' addition to City of Xenia, $1.00.

J. B. Von Schriltz and Mattie E. Von Schriltz, to John W. Donaldson real estate in Xenia City, $1.00.

J. B. Von Schriltz and Mattie E. Von Schriltz, to John W. Donaldson Lot No. 19, in the City of Xenia, $1.

The Cedarville Realty Company to Iliff Brothers (H. S. and W. C. Iliff) Lots, 15, 16, 17, 18, 19 20 and 21 in Village of Cedarville,

Alice A. Batdorf to John P. Stewart and Nellie M. Stewart, Lots No. 6 and 7 in Village of Byron, $1.00.

Eva Leach to Wheeling Kimbro, Lot No. 8 in Lewis and Monroe's addition to the City of Xenia, $1.00.

William E. Sickels and Grace M. Sickels to Iniz M. Rigio, Lot No. 14 in Village of Clifton, $1.00.

L. D. Welch to Nettie H. Welch, Elder Welch, Esther Welch, Kenneth Welch and Margaret Welch, 75 acres in Miami Twp., $1.00.

Lester Huston and Alice Huston to C. C. Patterson, three tracts in Township of Silvercreek, $1.00.

SAYS RED PEPPER HEAT STOPS PAIN IN FEW MINUTES

Rheumatism, lumbago, neuritis, backache, stiff neck, sore muscles, strains, sprains, aching joints. When you are suffering so you can hardly get around, just try Red Pepper Rub.

Nothing has such concentrated, penetrating heat as red peppers, and when heat penterates right down into pain and congestion relief comes at once.

Just as soon as you apply Red Pepper Rub you feel the tingling heat. In three minutes the sore spot is warmed through and through and the torture is gone.

Rowles Red Pepper Rub, made from red peppes, costs little at any drug store. Get a jar at once. Be sure to get the genuine, with the name Rowles on every package.

Chapters From A Woman's Life

BY JANE PHELPS

WALTER SYMPATHIZES WITH DOREEN
CHAPTEP 21

Mrs. Page accepted Jennie's apology most ungraciously. But I was so glad to keep her, that I cared little about that and tolked to Jennie as kindly as I could, begging her to be patient. Walter had seen by her manner that something had gone wrong and questioned me.

"She was impudent to your mother, and I made her apologize," I told him.

"Gad! How did you do it?"

I had no idea of telling him I had shed tears over the affair, so passed off the matter as lightly as possible But when Jennie came into the room he said:

"I hear you wanted to leave us Jennie. I'm surprised I thought you liked living with us." He threw her one of his brilliant smiles.

"Oh, I do sir!" as usual perfectly amenable when he talked to her. "I—well. Sir, I don't like that dog!" I realized she had been about to say something concerning his mother and had caught herself in time.

"Did you apologize to the dog, too?" he asked laughing, and after a moment she joined him.

"No, sir! I'd rather not if you don't mind.

"You spoil her," I told Walter as she left the room. "You laugh and joke with her too often."

"Nonsense! Just as easy to make folks like you as to dislike you and a sight more pleasant."

That was Walter all over. He loved to be popular, even with a servant. Yet on accasion he would flare up at anyone who opposed him. But as he was over his tempers so quickly no one held them against him.

"I get mad myself," Jennie said once to me when I told her she mustn't mind something Walter said, "and I gits over it just like Mr. Page does. He don't hold nothin' against nobody, no more do I." It amused me immensely to have her make the comparison. But she did hold onger against Mrs. Page, had disliked her from the first. Now I knew that this tilt I should have on even harder time to keep things smooth between them.

Helen Ralstrom was back in the studio. Whether she came and went in a taxie cab, or whether in the car with Walter I did not know for several days. Then I asked him to hurry home as I wanted him to take me to call upon a sick friend. I had some dainties and would need the car.

"Take a taxie," he said.

"But why, Walter. It seems so foolish."

"I am taking Helen home. Where you want to go isn't far. The taxi won't be nearly as much as one to send her home."

"So you are playing chauffeur for her?"

"Yes, what of it?"

"Oh, nothing! I was thinking of your mother's objections."

"What she doesn't know won't hurt her! And you can keep your mouth shut about my affairs," he returned disagreeably.

"I intend to—buttoned up tight," I replied lightly. "I have no wish to fight your battles for you. I have enough to do to care for my own."

"The Mater gets fussy at times. doesn't she, old girl?" his manner changed, "but her heart's all right."

"I know it is! I have seen her give evidence of it several times. She is different from my mother and, sometimes, I scarcely know how to take her."

"I don't wonder! I can't see your mother taking things in her hands the way the Mater does." We were both thinking of the day she bundled Helen Ralstrom out the house, although neither of us mentioned it. "She's a holy terror when she's on the rampage.

But as I said her heart's all right and she has always been just as she is now. I used to get furious, but it never did me any good. Mother's clever all right gets what she wants in this old world."

I felt like telling him he was like her in that particular, but it would only start another discussion and he was in good humor again.

Tomorrow—Helen Is Entirely Recovering.

Constipation Vanishes Forever

Prompt—Permanent—Relief

CARTER'S LITTLE LIVER PILLS never fail. Purely vegetable—act surely but gently on the liver.

Stop after-dinner distress—correct indigestion; improve the complexion — brighten the eyes.

CARTER'S LITTLE LIVER PILLS

Small Pill—Small Dose—Small Price

They Satisfy

The package suggests it.
Your taste confirms it.
The sales prove it.
Over 7 billion sold yearly

Convenient package —glassine-wrapped.

Chesterfield
CIGARETTES
now 8¢ for 10

LIGGETT & MYERS TOBACCO CO.

DOBBS HATS

Set the Style

And give you more quality than any other hat we know of. Unusual choice just now from silk finish felts, featuring light tans, only

$6 and $7

White and Tan Ox-Weave Shirts
$3

Highly mercerized, so that they are very silky looking—and the luster will outlast many launderings. The tan, a pleasing shade, is fast color.

With the attention to little details of tailoring that you'd expect only in a custom-made shirt.

Made in both neck band and collar attached styles.

Wilson Bro's Sox of "Silk-and Wool's
$1

Plain or drop stitch—hose to wear with high shoes or oxfords. Black and several rich shades of brown.

Mocha Gloves $3.00

Fine and soft genuine Arabian mocha leather in popular gray; proportions exactly correct; you'll have to hand it to these gloves and to the value.

Part-Wool Union Suits
$2.00

Wool mixed—a comfortable "health" garment of good porosity and weight—guaranteed non-shrinkable and non-irritating. All sizes 34 to 42.

Men's Keystone Corduroy Pants
$4.00 to $5.50

Patrick Leather Sleeve Vests
$7.00, $8.50, $10.00

The Tobias Cap

Every man needs a cap—this is the kind to buy.

Medium full shape crown and smaller, neater indestructible visor.

All the good fall fabrics, including whip cords in fine shades. Silk lined.

The McDorman-Pumphrey Co.

Successors to C. A. WEAVER
THE MEN'S SHOP
Exclusive But Not Expensive
XENIA STORES JAMESTOWN